MANCHESTER COLLEGE

FOUNDED 1889

THE 1949 AURORA

GEN

ALLEN COUNTY PUBLIC LIBRARY
3 1833 01769 5955

GENEALOGY
977.202
N84CO.
1949

Digitized by the Internet Archive
in 2011 with funding from
E-Yearbook.com

http://www.archive.org/details/aurora1949nort

The 1949 AURORA

MANCHESTER
COLLEGE

NORTH
MANCHESTER
INDIANA

EDITOR
Merle Bennett Haney

BUSINESS MANAGER
Joe Ebbinghouse

By the Kenapocomoco

Stands our college fair

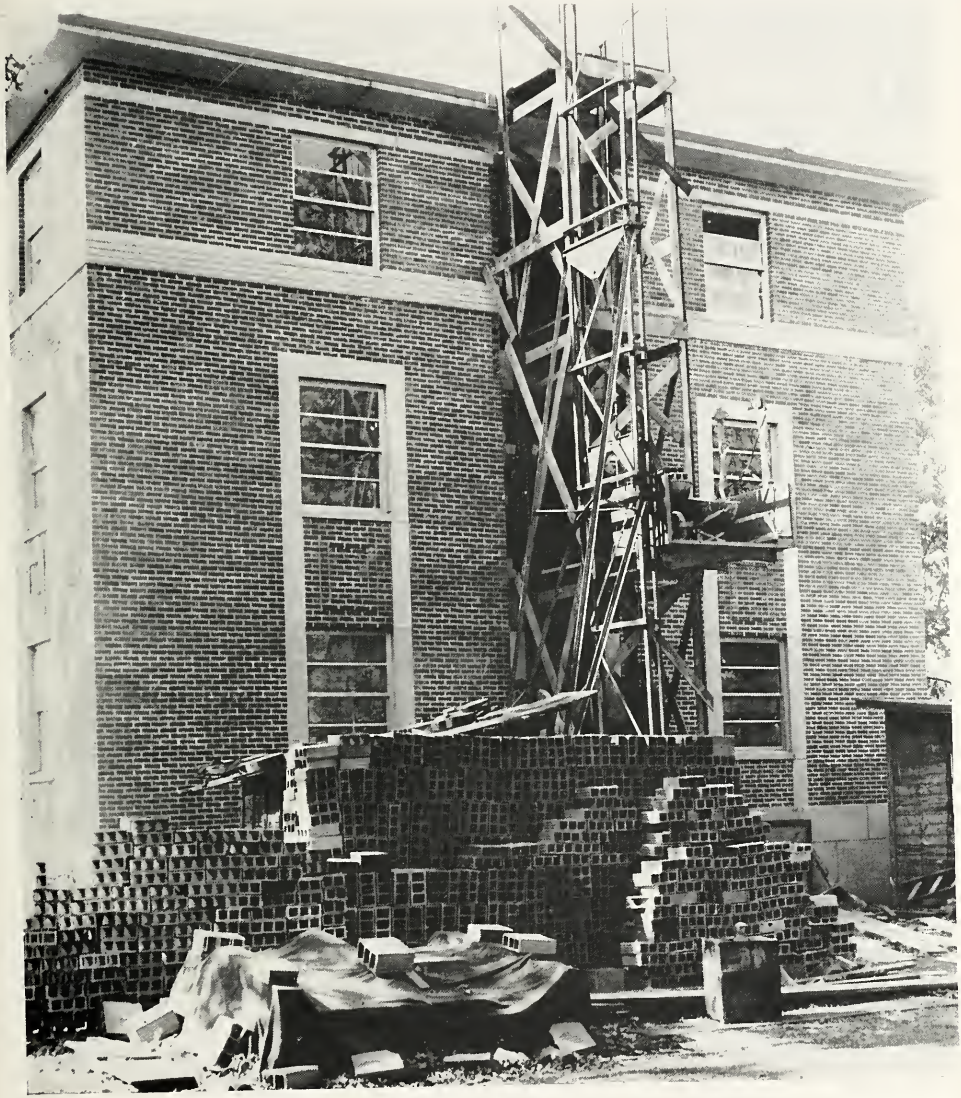

Where the Indian reared his wigwam —

We have studied there.

Like the braves of old who fought here, we have struggled too

For the honor of our college

For her colors true . . .

Indian braves told
dusky maidens —

of their love so true

Every man and maid may find here
Romance ever new . . .

Through the years
we will remember —

Keep each image clear

of the tower . . .

the hall...

the fountain . . .

of Manchester dear.

PRESIDENT SCHWALM

Sincerely conscious of the responsibilities as chief administrator, President Schwalm has given endless time and energy to maintain the traditionally high ideals of the college and simultaneously make progress with the changing times. Students and faculty alike are aware of his devoted work at Manchester, and appreciative of his capabilities as a college executive. We will long remember our president and his sincere interest in improving our college.

At home President and Mrs. Schwalm relax for a moment together.

At his desk Prexy has time for anyone.

President Schwalm and secretary Evelyn Jones hard at work on endless correspondence.

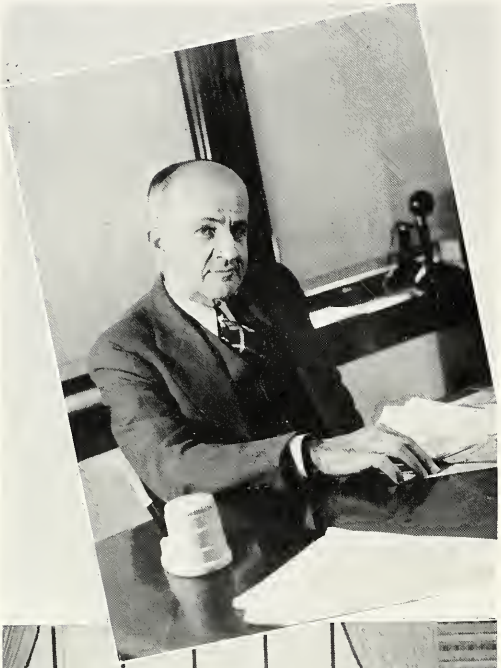

No matter how trivial the problem, Dean Holl will find time to have a friendly talk with you about it.

The Anniversary Luncheon following Dean Holl's 25 years at Manchester College.

The Holl family (except Mrs. Louise Weldy) at home. John, Dean Holl, Mrs. Holl, Carl Waldo, Jr., and Carolyn.

DEAN HOLL

Were it not for the friendly smile, the frequent hand shake, and the rare wit of Dean Holl, college life would seem incomplete. With a sincere interest in individual problems, the dean always finds time for a "chat". His is the enviable quality of making one feel at ease regardless of the situation. We like this man and appreciate his help and guidance.

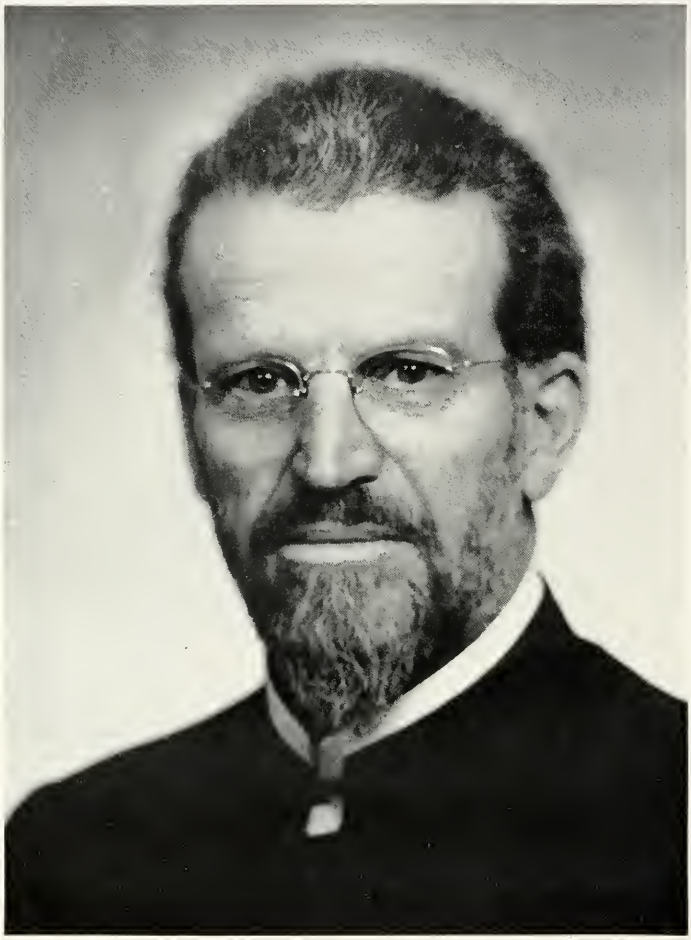

DOCTOR KINTNER

When the late Otho Winger became president of Manchester College in 1910, he adopted the policy of hiring graduates of the college as professors. One of the first to join the faculty was Prof. E. Kintner. Nothing could better illustrate the shrewd insight into character which the late Pres. Winger possessed than this choice.

For many years Dr. Kintner was the sole science teacher here at Manchester College. During this time he has successfully fathered a family which would be of credit to any man. Dr. Kintner is a staunch Christian with deep convictions; many small churches have looked to Elder Kintner in times of strife and trouble.

To none of you who know him or have been in his classes need we explain why we dedicate the 1949 AURORA to Dr. Edward Kintner. But to you who have not had the privilege of knowing him let us say it is for 40 years of selfless, humble, Christian service to his home, his school and community, and his God.

Dr. Kintner in the laboratory looking over some peculiar fruit flies.

At home reading in the big chair (a Christmas present from the family) while Bob and Mrs. Kintner (one of the world's best cooks) look on.

ADMINISTRATIVE COUNCIL

R. V. Bollinger—Dean of Students; A. R. Eikenberry—Professor of Psychology, Assistant Business Manager and Director of Student Employment; V. F. Schwalm—President; D. Strickler—Treasurer and Business Manager; C. S. Morris—Professor of Physics; C. S. Brembeck—Professor of Speech and Assistant to the President; C. W. Holl—Dean of the College.

The administrative officers comprise an efficient and responsible organization whose notable supervision of enrollment, housing, health, activities, and general student welfare helped make our college year a complete one. Faced with the problem of excess enrollment, they have very capably performed their various duties.

ASSISTANT TO THE PRESIDENT

Professor Cole S. Brembeck has brought this college many honors through his coaching of winning oratorical contestants. Last year, President Schwalm recognized this man's abilities by naming him Assistant to the President.

FACULTY

MAX I. ALLEN
B.S. Mus. Ed., B.F.A.

Assistant Professor in
Art and Organ

ESTHER MAE ASHLEY
M.A.

Assistant Professor of
Education

MURL M. BARNHART
M.Mus.

Assistant Professor in
Piano and Theory

ISABEL BEERY
M.S.

Instructor in
Home Economics

MILTON BOHARD
B.S.

Assistant Professor of
Speech and Dramatics

RUSSELL V. BOLLINGER
Ph.D.

Dean of Students
Professor of Education

HOWARD A. BOOK
Ph.D.

Director of
Teacher Education

RUTH COBLENTZ

B.A., B.S. in Lib.Sc.
Librarian

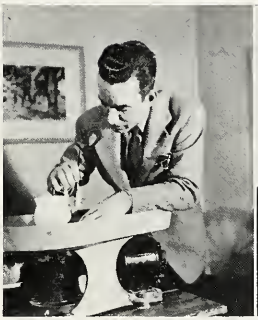

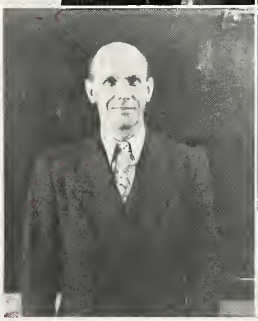

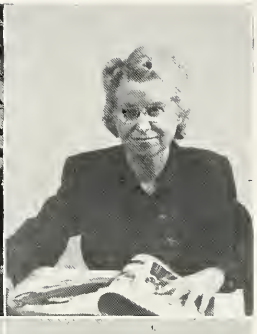

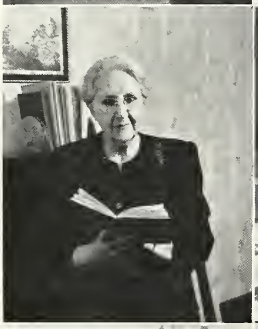

FACULTY

FRED R. CONKLING
M.A.

Professor of English

IRMA A. DARE
M.A.

Associate Professor of Home Economics

MARTINA DeJONG
M.Mus.

Assistant Professor in Piano and Theory

MAXINE DOMER
B.S.
Registrar

ALICE A. DONER
M.A.

Dean of Women
Associate Professor of Education

JOHN E. DOTTERER
M.A.

Professor of Mathematics

A. R. EIKENBERRY
M.A.

Professor of Psychology

SAMUEL L. FLUECKIGER
Ph.D.

Professor of Music Education

FACULTY

FLORENCE G. GARBER
B.A., B.S. in Lib.Sc.

Cataloging Librarian

EARL S. GARVER
Ph.D.

Associate Professor of Economics

PAUL HALLADAY
M.Mus.

Professor of Music

O. STUART HAMER
Ph.D.

Professor of Education

LLOYD M. HOFF
Ph.D.

Professor of English

CLYDE W. HOLSINGER
M.Mus.

Assistant Professor of Voice and Director of Choral Organizations

DOROTHY JOHNSON
M.A.

Assistant Professor in Secretarial Subjects

LOIS E. JOHNSON
B.A.

Instructor in Physical Education

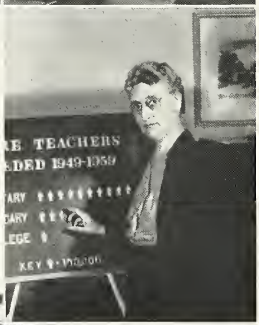

FACULTY

DOROTHY JONES
B.A.

Assistant to
Dean of Students

PHILIP KAMMERER
M.S.

Instructor in
Physical Education

C. RAY KEIM
Ph.D.

Professor of
History

PAUL KELLER
Ph.M.

Assistant Professor of
Speech

EDWARD KINTNER
M.A., D.Sc.

Professor of
Biology

NETTIE N. LEASURE
Ph.D.

Associate Professor of
Education

ORREL E. LITTLE
M.A.

Associate Professor of
English

ERCELL LYNN
M.A.

Assistant Professor of
Religion

FACULTY

NEAL R. MERRITT
M.A.

Associate Professor of
History

ROBERT H. MILLER
M.A., B.D., D.D.

Professor of
Religion and Philosophy

MARY LOU MILLS
M.A.

Assistant Professor of
German

CHARLES S. MORRIS
Ph.D.

Professor of
Physics

GLADDYS E. MUIR
M.A., D.Litt.

Professor of
History and Peace Studies

OSCAR W. NEHER
M.S.

Associate Professor of
Biology

BETTY LOU PRESTON
M.A.

Assistant Professor in
Modern Language

FORREST E. REED
M.A.

Professor of
French and Spanish

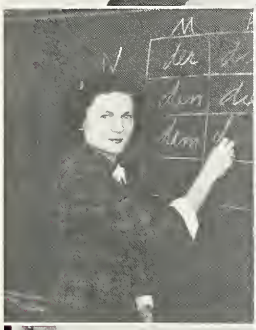
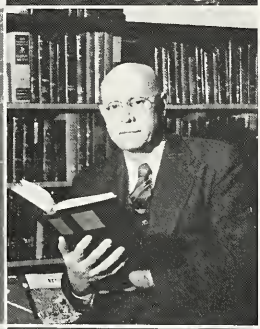

FACULTY

T. WAYNE RIEMAN
M.Ed., B.D.

Student's Pastor and
Director of
Religious Activities

LOLA SANGER
M.Bus.Admin.

Chief Accountant and
Business Office Manager

WILLIAM G. SAYERS
M.Sc.

Assistant Professor of
Accounting

GENITA SPEICHER
M.Mus.

Assistant Professor in
Organ and Piano

VERNON H. STINEBAUGH
B.Mus., B.A.

Instructor in
Violin and Theory

DALE STRICKLER
B.A.

Business Manager

HAROLD SWANSON
M.S.

Assistant Professor in
Physical Education

HARRY R. WEIMER
Ph.D.

Professor of
Chemistry

GENERAL STAFF

Dorothy Baer — Manager of Cafeteria; Herman Conine — Assistant in Purchasing

Robert Cussen—Supt. of Buildings and Grounds; Elizabeth Dailey—Director of Food Service, Dining Hall; Anna Dunbar—Manager of Book Store; James and Anne Garber—Superintendents of Men's Home

Evelyn Jones — Secretary to the President; Ruth Karns — Clerk in Business Office; Mildred Landis — College Nurse; Mrs. A. F. Myers — Assistant House Director.

Lulu Netzley—House Director of Oakwood; Paul Noffsinger — Field Representative; Salena Schutz — Secretary of Alumni Records; Marvin and Katherine Snell—Superintendents of Spartan Hall

Mariana Speicher — Bookkeper; Margaret Sullivan—Secretary to Dean of Students; Rosemary Trexler—Cashier

D. Blough

Features...

Mrs. Calvin Ulrey at the dedication ceremony.

NEW DORM

The memorial Calvin Ulrey Hall, men's new dormitory, stands also as a monument to the contribution of two of the greatest friends that this college has ever had. Mrs. Calvin Ulrey certainly deserves the recognition because of the large amount of money that she has given to various projects here at the college. President Schwalm merits the recognition for his tireless and often thankless efforts to obtain funds for the various needs of our school.

CALVIN ULREY HALL

Calvin Ulrey Hall is a fitting monument to the contributions by these two people. As you enter the building, you are struck by the lack of noise. The walls are lined with a sound repressing plaster. The rooms represent the latest developments in comfort for college men. And best of all, the building is made to take the use that will be given it and still be a proud addition to our campus many years hence.

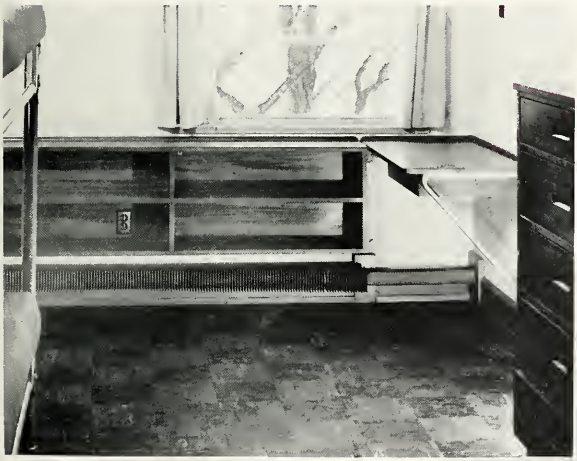

Just inviting you to study.

Ample room for everything in the closets and those spacious drawers.

MAY DAY

Dedicated to one of the grandest gals ever, the 1948 May Day was of top-notch quality. Mrs. Sadie Wampler was the appreciative recipient of May Day honors. No one was ever more deserving.

Each float of the parade was designed to represent one of Mrs. Wampler's plays. And what a parade it was! Following the coronation of the May Queen on the Kenapocomoco athletic field, Mrs. Wampler was presented a set of luggage in appreciation of her outstanding work.

Susan Riggleman reigned for the day, and did a splendid job. She not only was a very impressive queen, but did a command performance as Portia in the Tri-Alpha production, "The Merchant of Venice".

Jack Agnew, Mrs. Sadie S. Wampler, James Overholt

I. Dare, Wilma Jones, Helen Halladay, Phyllis Perry, Carol Mahoney, Mary Jean Anderson, Evelyn Johnson, June Banks, Marceline Koch, E. Germann

Circle—Vivian Blanchard, Maid of Honor

Ruth Layman—Fr.; Helen Yeager—So.; Frances Castleman—Jr.; Virginia Bolinger—Sr.; Vivian Blanchard—Maid of Honor; Susan Riggleman—Queen; Mary Kathryn Cooper—Retiring Queen; Beverly Crabbs—Sr.; Anne Garber—Jr.; Neva Miller—So.; Barbara Helser—Fr.

1948

MAY

QUEEN

SUSAN RIGGLEMAN

Science Club
Skate Club
Sigma Pi Sigma
Soph. Class

CAMP MACK ALL SCHOOL OUTING

Sunburns—creaky joints—aching muscles—all were the results of this day of victories for the freshmen who now possess the traditional small baseball bat award. A large crowd was present—a lot of food was eaten—a bunch of feet were tired.

Before the hunting season was officially opened—before the starting gun had sounded—before the men were completely aware—the gals of Oakwood were off like a shot headed for the "punch" board at Blokewood. The Breakaway committee is happy to announce that casualties were held to a minimum.

Buzz, Girls, Buzz!

Once each year, but what fun!

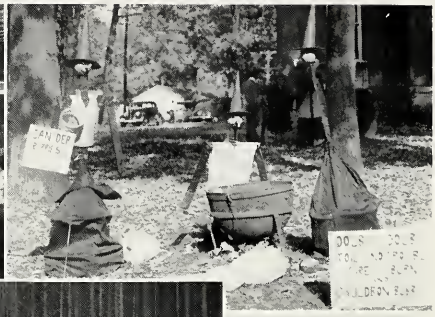

HOMECOMING

Highlighted by a 14-14 tie football game with Canterbury, the homecoming day at Manchester was a complete success. The day ended on a high pitch with an exceptional program in the auditorium. The program included outstanding faculty entertainment and Tri-Alpha's commendable "The Monkey's Paw".

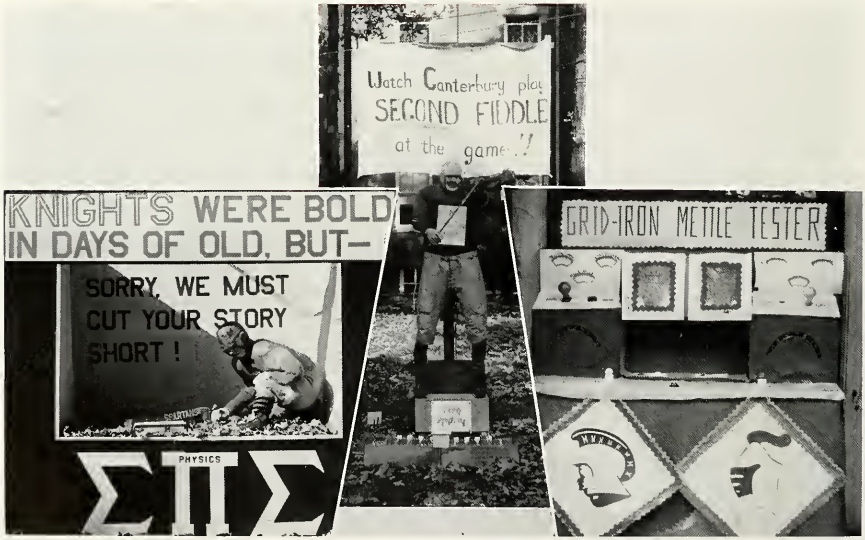

CAROLING PARTY

It looked like rain — mainly because that's exactly what it was. The "U" sponsored caroling party was a wet one. Things were warmed up, though, when the carolers came back to a chili chow in the dining hall.

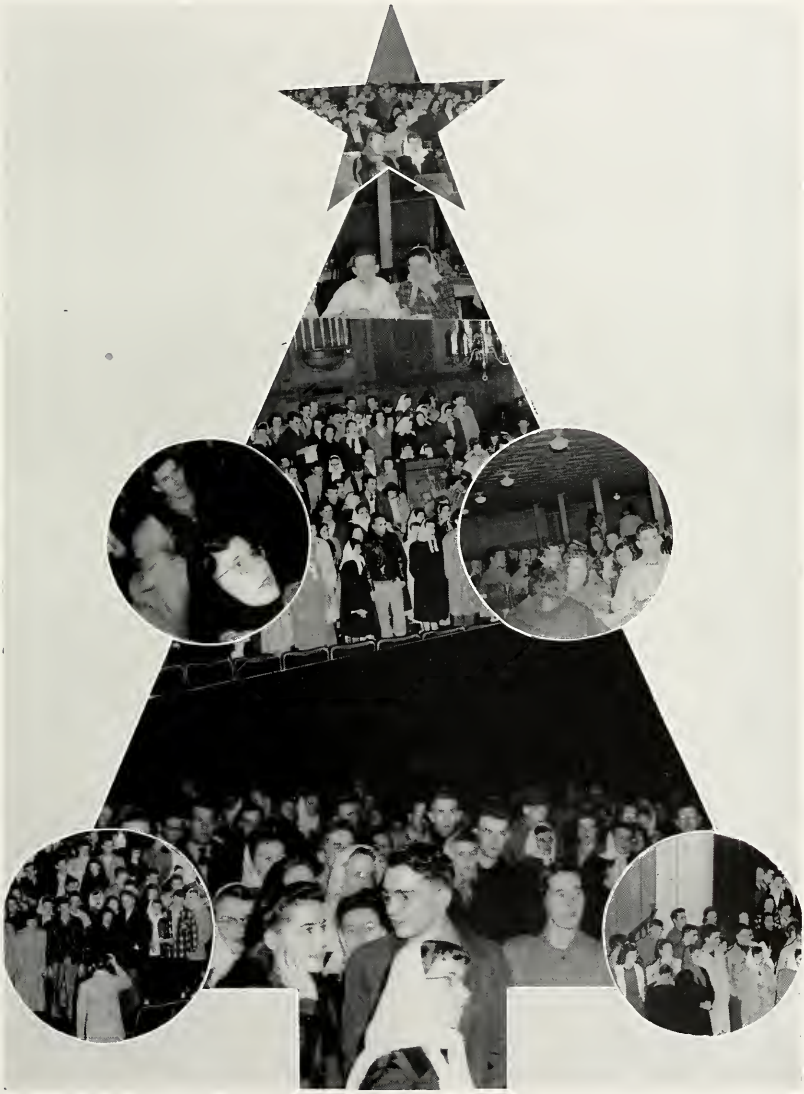

GRADUATING CLASS '48

With the commencement and baccalaureate addresses given by Andrew Cordier and Ray Petry respectively, another proud and well informed group, with diplomas and toothbrushes in hand, the graduating class of 1948 placed Manchester in its memories, and departed—some toward jobs — others toward marriage — still others toward home for more money.

VALENTINE BANQUET

With Harriet Beahm as the lovely freshman queen, the Valentine program was a very impressive one. The faculty handled the entertainment magnificently, with Prof. Merritt as MC. No one present could forget F. E. Reed, H. Book, and B. L. Preston in the hilarious play about a mountain feud as the finale to the program.

MERCHANT OF VENICE

The May Day highlight was the presentation of "The Merchant of Venice" by Tri-Alpha. Craig Cameron played the title role. An excellent Shylock was portrayed by Otho Wolfe. The romantic spots were filled by Sue Riggleman as Portia, and Jim Overholt as Bassanio.

ARSENIC AND OLD LACE

Tri-Alpha opened its '48-'49 season with Joseph Kesselring's comedy, "Arsenic and Old Lace". The entire action is in the Brewster home in Brooklyn where the old maid Brewster sisters (remarkably well done by Ruth Mary Halladay and Caryl Rundquist) provide an interesting plot with their slight tendencies toward homicide. A convincing Teddy was characterized by Noel Landis.

LET'S EAT

How about an ice cream cone over at the "Oaks"? No? Oh, you mean you're hungry!

Well, if you're **really** hungry let's eat in the "College Dining Hall".

No? Oh, you're not **really** that hungry. All you want is a sandwich and a malt in the "Oaks".

Then there are those happy people who can eat at home in their "Trailer".

LYCEUM PROGRAMS

Each year the finest in pleasurable and didactic entertainment is brought to us through the Lyceum Association. This year such outstanding programs as Andrew Cordier — Margaret Webster's "Hamlet"—Russell Wright—The Troubadours—and Grant Reynard were brought to our campus. We would like to extend our appreciation to Dr. Hoff for his fine choices and endless work.

191 LITTLE WOMEN
R. Dornbrough
J. Via
R. Dornbrough
E. Hofmann

S. Williams

J. Vis

WOWO

J. Vis

S. Williams

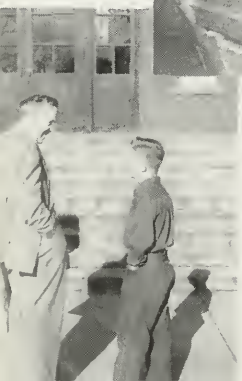

WHO'S WHO IN AMERICAN UNIVERSITIES AND COLLEGES

BOB BERGSTRAND
President of Junior Class, Tennis Star

STAN BITTINGER
Sunday School Superintendent, CBYF President

DICK BOLLINGER
Violin Soloist, Assistant to Professors Holsinger and Stiebaugh

ED BUTTERBAUGH
President of Senior Class, Business Manager AURORA

DON DURNBAUGH
Editor AURORA, Editor OAK LEAVES

ANNA MAE EHRMIN
"U" Cabinet, Worship Chairman Lent "Morning Watch" services

MARY ADINE ELEY
Accompanist for Messiah, Seasons, A Cappella, Professors

RUTH MARY HALLADAY
Tri-Alpha, Vocal Soloist

CLEONA NEHER
Concertmistress of Spring Symphony, Violin Soloist

JIM OVERHOLT
President Freshman and Sophomore Classes, President Tri-Alpha

ELSIE ROSSMANITH
4 years Debate, TKA Representative for Oratorical Contest

MERLIN SHULL
President "U" Cabinet, Deputations Chairman

MARVIN SNELL
Chairman of Committee for Camp Mack All-School Outing, President IRC Club

TEX WELDY
President of Student Body, 2nd place National Oratorical Contest

1949 AURORA PHOTOGRAPHY CONTEST WINNERS

1st PRIZE Dwight Farringer
2nd PRIZE Glen Crago
3rd PRIZE Dick Steiner

"7:30 Classes"

"Waiting For The College Team To Show Up"

"What? Late Again"

MY GOD AND I

CANTERBURY
R. Durnbaugh

Students . . .

SENIOR REPRESENTATIVE STUDENTS

EDGAR BUTTERBAUGH

Class President — "Chi" — dependable — fun-loving — entertainer — business like — Ed

DOROTHY GARVER

Personality plus — dorm Prexy — engaged — neat — efficient — gracious — Dottie

RUTH MARY HALLADAY

Vocalist — winning smile — kind — sincere — popular — likable — Ruth Mary

GILBERT WELDY

Student Prexy — football — speaker — cooperative — busy —capable—Tex

As champions of the high lobs and rapid volleys we returned for the fourth season to the dust and footwork of Manchester's educational courts. Pre-season training was easier this year, for we had had three years' experience with the professionals. Getting into shape quickly, Student President, Tex Weldy, took the first few volleys in planning the all-school outing and in being chairman for the Student Council. Playing in close to the net Senior class President, Ed Butterbaugh, with the aid of Vice-President, Walter Bilbrey; Treasurer, Harry Bennett; Secretary, Mary Esther Brown, assisted his teammates in surprising the rest of the school with a Senior Ditch Day that led to Detroit. Winning the majority of sets in associated leagues were Merlin Shull championing the "U", Don Schlatter, president of F.T.A., and Don Durnbaugh with the weekly cannon-ball serve — OAK LEAVES.

Sideline activities of the year included those mighty battles with the scales—the Senior recitals, Senior portraits, and the Junior-Senior banquet.

Leaping over the net, we shook hands for the last time with our Profs. and college friends. It seemed almost incredible that we had finished the game. Now we look forward to taking our places in the "professional courts" as teachers, homebuilders, ministers, doctors — all good citizens.

SENIOR CLASS OFFICERS — '49

Ed Butterbaugh—President

Mary Esther Brown—Secretary

Walter Bilbrey—Treasurer

Harry Bennett—Vice-President

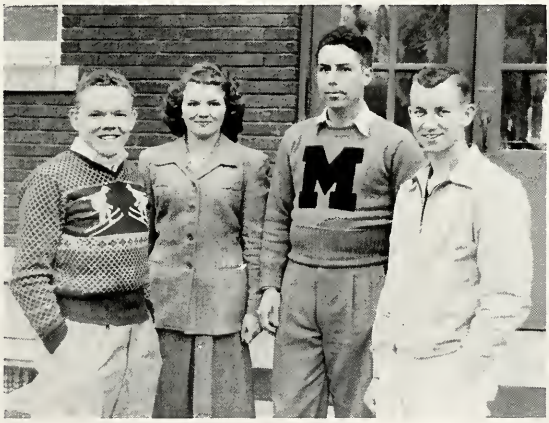

SENIOR DITCH DAY

The AURORA regrets very much that we were unable to print the picture of Mark Weaver being kidnapped by the underclassmen. The picture of Mark riding in the trunk of a late model Chevrolet was confused with another taken of photographer Denny Rohrer in the dark room. In order to avoid ambiguity neither picture was printed.

Oh Boy! Detroit

Let's get started!

Henry Ford's Greenfield Village

SENIORS

WILLARD ADDISON
B.S. Secondary Education

Battle Creek, Michigan

Cheer Leader 1, 2; Tri Alpha 3, 4; Lincoln Adelphia 1; Business Club 2; "U" 1.

ROBERT ANDERSON
B.S.

Fort Wayne, Indiana

Intramural Athletics 1, 2.

Willard Addison

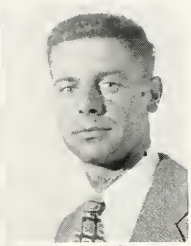
Robert Anderson

DAVID R. ARD, JR.
B.S. Secondary Education

Huntington, Indiana

Band 1; Civic Symphony 1, 2; A Cappella 3, 4—president 4; Choral Society 3, 4; Collegiates 1; Class President 2; Student Council 2; Art Assistant 4; Aurora 3.

LYDIA ANN ARMINGTON
B.S. Secondary Education

Warsaw, Indiana

"U" 1, 2; Math Club 2, 3, 4—Secretary 4; F.T.A. 1, 2, 3, 4—President 2; Lincoln Adelphia 1; Math Assistant 3, 4; Honor Roll 1.

David Ard

Ann Armington

JUNE LaVONNE BANKS
B.S. Secondary Education

Peru, Indiana

Home Ec. Club 2, 3, 4—Vice-President 3—President 4; "U" 1, 2; Skate Club 2; Science Club 3; Home Ec. Assistant 3, 4.

HAROLD L. BENNETT
B.S. Secondary Education

Columbia City, Indiana

Lincoln Adelphia 1—Vice-President 1; Varsity Basketball 1, 2; "B" Squad Basketball 2, 3; Baseball 1, 2; Golf 3, 4; F.T.A. 3; Intramural Athletics 4; Class Vice-President 4; "U" 1, 2; Hoosier Hikers 1; Collegiates 2.

June Banks

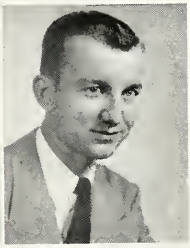
Harold Bennett

WALTER G. BILBREY
B.S. Secondary Education

Lima, Ohio

Baseball 3; Intramural Athletics 2, 3, 4; Class Treasurer 4.

VIVIAN BLANCHARD
B.S. Elementary Education

Minerva, Ohio

Cantilena Choir 1; "U" 1, 2, 3; Lincoln Adelphia 1; Messiah 1; F.T.A. 3, 4—President 4.

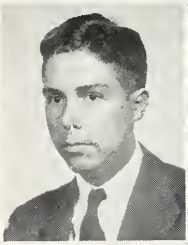
Walter Bilbrey

Vivian Blanchard

ELIZABETH ROGERS BLICKENSTAFF, R.N.
B.S. Elementary Education

Bulsar, Surat Dist, India

Ball State Memorial Hospital; A Cappella Choir 1, 2.

WAYNE E. BOCK
B.S. Business

Fort Wayne, Indiana

Intramural Athletics 2, 3.

Elizabeth Blickenstaff

Wayne Bock

SENIORS

Barbara Boggs

Estella Boggs

BARBARA BOGGS
B.A. German

Oak Park, Illinois

German Club 1, 2; "U" 1; Debate 2; Glee Club 2, 3, 4; Messiah 2, 3, 4; IRC 2, 3, 4—Secretary 4; Library Staff 1; Band 1.

ESTELLA R. BOGGS
B.A. Chemistry

Oak Park, Illinois

"U" 1, 2, 3; Science Club 1, 2, 3; IRC 2; A Cappella Choir 1, 2, 3; Choral Society 2, 3; German Club 1; Honor Roll 1, 2, 3.

Richard Bollinger

Amy Bormuth

RICHARD A. BOLLINGER
B.A. Music

Anklesvar, Indiana

String Symphony 2, 3, 4—President 2; Civic Symphony 1, 2, 3, 4; A Cappella 2, 4; Soring Quartet 2, 4; "U" 1, 2, 3, 4; Tri Alpha 2; Barretts of Wimpole Street 2; IRC 1; Honor Roll 1, 2; Choral Society 2, 4; Music Assistant 4.

AMY CONN BORMUTH
B.S. Elementary Education

Delphi, Indiana

F.T.A. 2, 3; IRC 2, 3; Indiana State Normal, Indianapolis Teacher's College.

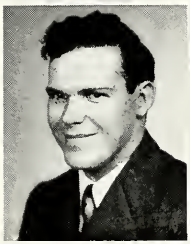
William Boyer

Harold Brill

WILLIAM E. BOYER
B.S. Business

Denver, Indiana

Science Club 1; "U" 1, 2, 3, 4; Men's Choir 2; Business Club 2, 3, 4—President 3.

HAROLD E. BRILL
B.A. Business

Albion, Indiana

Band 1; "U" 1, 2, 3, 4; Skate Club 3.

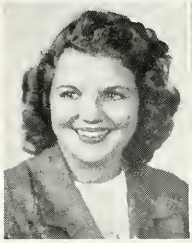
Mary Esther Brown

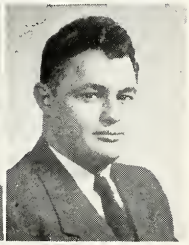
Edward Brubaker

MARY ESTHER BROWN
B.A. English

Albion, Indiana

Lincoln Adelphia 1; "U" 1, 2, 3; F.T.A. 3; Spanish Club 3, 4—Treasurer 3; Home Ec. Club 4; Glee Club 2, 3; Messiah 2, 3; Creation 2; Seasons 3; Secretary of Class 4; Alumni Office Assistant 2, 3 4; Band 1.

EDWARD L. BRUBAKER
B.S. Economics

Elgin, Indiana

Philomathea 1; Football 2; Intramural Athletics 1, 2, 3, 4; Collegiates 3.

Gerald Brubaker

Lowell Brumbaugh

GERALD BRUBAKER
B.S. Secondary Education

Elgin, Illinois

Football 1, 2, 4; Tri Alpha 2, 4; Intramural 1, 2, 4; Men's Choir 2.

LOWELL E. BRUMBAUGH
B.A. Chemistry

Troy, Ohio

Science Club 1, 2, 4; Intramural Athletics 1, 2, 4.

SENIORS

PHILLIP BURKHARDT
B.S. Mathematics

Middlebury, Indiana

Lincoln Adelphi 1; "U" 1, 2, 3, 4; Debate 1; Skate Club 2; Science Club 2; Poet League 2; Physics Club 3, 4; SFWFG 2; IRC 2, 3; Math Club 3, 4.

GENEVA BURT
B.S. Elementary Education

Warsaw, Indiana

Band 1, 2; Home Ec. Club 2, 3; W.A.A. 1, 2; "U" 1; Collegiates 2.

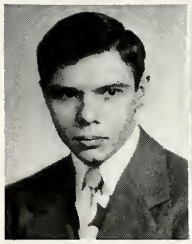
Phillip Burkhardt

Geneva Burt

EDGAR D. BUTTERBAUGH
B.S. Secondary Education

Oak Park, Illinois

"U" 1, 2, 3; Tri Alpha 1, 2, 3, 4; Alpha Psi Omega 3, 4; Lincoln Adelphia 1; Men's Student Government 3; Class Treasurer 1, 2; Class Vice-President 3; Class President 4; Student Council 4; Aurora Business Manager 3; Math Club 2; "Servant in the House" 2; Intramural Athletics 1; Football 1; Basketball 1; Tennis 3; Honor Roll 4; Representative Student Council 4.

FRANCES CASTLEMAN
B.S. Secondary Education

Rochester, Indiana

W.A.A. 1, 2, 3, 4—Treasurer 2—Vice-President 3—President 4; "U" 1, 2, 3; F.T.A. 2; Glee Club 2; Tri Alpha 3, 4; Merchant of Venice 2; Dorm Government 4; May Queen Attendant 3.

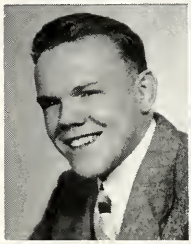
Edgar Butterbaugh

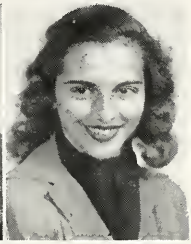
Frances Castleman

WILLIAM E. CLARKE
B.A. Physics

Knightstown, Indiana

Lincoln Adelphia 1; Hoosier Hiking Club 1, 2—President 2; Science Club 2, 3; Spanish Club 3, 4; Math Club 2, 3—President 2—Vice-President 3; F.T.A. 2, 3—President 3; Student Council 3, 4—Treasurer 4; Men's Dorm 3, 4; "U" 2, 3, 4; Sigma Pi Sigma 3, 4—President 4; Physics Society 4—President 4.

DONALD E. COBURN
B.S. Business

Wabash, Indiana

Ball State Teachers College

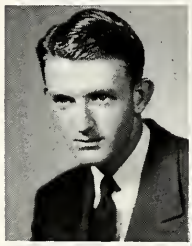
William Clarke

Donald Coburn

CLYDE CONLEY
B.S. Secondary Education

Silver Lake, Indiana

German Club 1, 2.

DELBERT COOK
B.S. Secondary Education

Middleton, Michigan

Lincoln Adelphia 1; "U" 1, 2; IRC 2, 3; Chapel Choir 1; Intramural Athletics 1; Math Club 1.

Clyde Conley

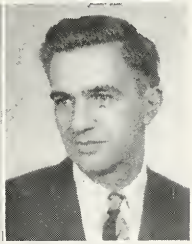
Delbert Cook

GLEN CRAGO
B.A. Speech

Millbury, Ohio

TKA 2, 3, 4; Student Ministers 2, 3, 4; Debate 2, 3; Mike Club 2, 3.

CHESTER R. CROMWELL
B.S. Secondary Education

New Carlisle, Ohio

IRC 2, 3, 4; Student Federal Government 2, 3; Men's Glee Club 4; Choral Society 4; Spanish Club 3.

Glen Crago

Chester Cromwell

SENIORS

Rose Ann Daugherty

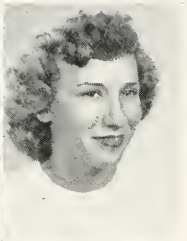
Dorothy Deak

ROSE ANN DAUGHERTY
B.S. Secondary Education

Rensselaer, Indiana

"U" 1, 2, 3 4; IRC 3; F.T.A. 3—President 3; Library Staff 2, 3, 4; Oak Leaves 2; Lincoln Adelphia 1; Poet's League 2—Secretary 2; Hoosier Hikers 1; Bark Staff 1.

DOROTHY IRENE DEAK
B.S. Secondary Education

Elkhart, Indiana

Band 1, 2, 3; Orchestra 1, 2; Little Symphony 1; Glee Club 1, 2—Secretary 2; A Cappella Choir 3, 4; W.A.A. 1, 2, 3, 4—Activity Chairman 2; "U" 1, 2, 3; Skate Club 2; Choral Society 1, 2, 3, 4.

Mary Denlinger

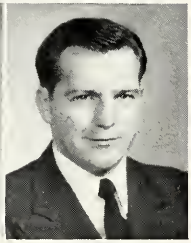
Howard Domer

MARY DENLINGER
B.S. Secondary Education

New Lebanon, Ohio

Glee Club 1; A Cappella 2, 3, 4; "U" 1, 2, 3, 4; Tri Alpha 2, 3, 4—Secretary 3; Class Secretary 1; Student Representative 1; "Barretts of Wimpole Street" 2; Music Assistant 3, 4; Messiah 1, 2, 3, 4; Seasons 3; Creation 2; Faculty-Student Activities Committee 3.

HOWARD L. DOMER
B.S. Secondary Education

Louisville, Ohio

Football 1, 2, 3, 4; Mathea Rhetoria 1; Student Volunteers 1, 2; "U" 1, 2, 3; Choral Society 1, 2, 4; Men's Dormitory Government 3; Band 1, 2, 3; Men's Glee Club 4.

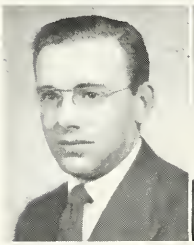
Corlyle Drake

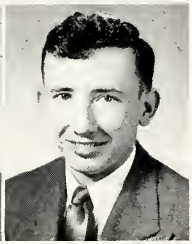
Ned Dummer

CORLYLE F. DRAKE
B.S. Music

South Whitley, Indiana

Band 2, 3, 4—Vice-President 3—President 4; String Symphony 2, 3, 4—Secretary-Treasurer 3; Civic Symphony 2, 3, 4; A Cappella Choir 2, 3; Glee Club 4; Choral Society 2, 3, 4.

NED E. DUMMER
B.S. Social Science

Rockford, Illinois

Photography 1, 2; Hoosier Hikers 1, 2; "U" 1, 2; Skate Club 2, 3, 4; Intramural Athletics 2, 3.

Donald Durnbaugh

Richard Durnbaugh

DONALD F. DURNBAUGH
B.A. History

Pontiac, Michigan

Lincoln Adelphia 1—Treasurer 1; Choral Society 1; Chapel Choir 1; Collegiates 1; French Club 2; Editor Aurora 3; Oak Leaves 1—Editor 4; May Day Committee 1; Honor Roll 1, 2, 3; "U" 1, 2, 3; Student Council 4; Who's Who; Science Club 2; F.T.A. 3.

RICHARD E. DURNBAUGH
B.A. Chemistry

Pontiac, Michigan

Hoosier Hikers 1; Lincoln Adelphia 1; Skate Club 2, 3, 4; "U" 2, 3; Science Club 1, 2, 3, 4; Men's Glee Club 2.

Shirley Durnbaugh

Ellen Dyson

SHIRLEY ANNE GOODRICH DURNBAUGH
B.S. Secondary Education

Birmingham, Michigan

W.A.A. 1, 2, 3, 4; "U" 1, 2, 3; Skate Club 3, 4; German Club 1; Science Club 3, 4; Physical Education Assistant 2, 3; Debate 1; Recreation Committee 1.

ELLEN DYSON
B.S. Secondary Education

Roann, Indiana

Lincoln Adelphia 1; "U" 2, 3, 4; Home Ec. Club 2, 3, 4; F.T.A. 4.

SENIORS

CHARLES ECKMAN, JR.
B.S. Physics

Warren, Indiana

Lincoln Adelphia 1; Science Club 2, 3; Physics Club 4—Secretary-Treasurer 4; Math Club 3.

MARY ADINE ELEY
B.S. Music

Union City, Indiana

Cantilena 1; Little Symphony 1; Band 1, 2, 3—Secretary-Treasurer 3; Civic Symphony 1, 2, 4; Women's Government 2; A Cappella 2, 3, 4 — Secretary 3; String Symphony 2; Choral Society 1, 2, 3, 4; Bark 1; Collegiates 2; "U" 1, 2, 3; Honor Roll 1, 2; Who's Who 3, 4; Music Dept. Assistant 2, 3, 4; Seasons Accompanist 3.

Charles Eckman

Mary Adine Eley

ARTHUR ELLIS, JR.
B.S. Secondary Education

Peru, Indiana

Band 1; Orchestra 1; Symphony 1; Chapel Choir 2; Choral Society 2, 3; Debate 2; IRC 1; F.T.A. 2, 3.

L. DWIGHT FARRINGER
B.A. Physics

Lena, Illinois

"U" 1, 2, 3, 4; Band 1, 2; Student Minister 1, 2, 3, 4; German Club 1, 2; Science Club 3; IRC 1; Sigma Pi Sigma 3, 4—Vice-President 4; Choral Society 1, 2; Physics Assistant 3, 4; Honor Roll 3; Debate 1; Messiah 1.

Arthur Ellis

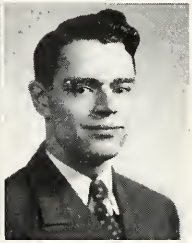
Dwight Farringer

PHILLIP FAWLEY
B.S. Secondary Education

North Manchester, Indiana

Tri Alpha 1, 2, 3, 4; F.T.A. 1, 3, 4; Business Club 3—Secretary 3; Lincoln Adelphia 1; "Barretts of Wimpole Street" 2; "Merchant of Venice" 3; Bark 1.

RUSSELL L. FIGERT, JR.
B.S. English

Fort Wayne, Indiana

Purdue; Stanford; F.T.A. 3; SFFWG 4.

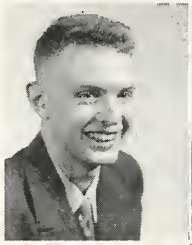
Philip Fawley

Russell Figert

HUGH FISHER
B.S. Sociology

Dupont, Ohio

Lincoln Adelphia 1; A Cappella 1, 3; Choral Society 2, 3; IRC 2, 3, 4—Vice-President 4; "U" 2, 3; SFFWG 2; Breakaway Committee 2.

VIVIAN FISHER
B.S. Elementary Education

Delphi, Indiana

F.T.A. 1, 2, 4—Vice-President 4; W.A.A. 1, 2, 4; "U" 1, 2, 4; Acorn Staff 1.

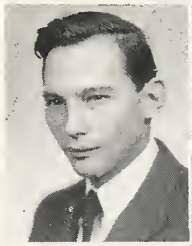
Hugh Fisher

Vivian Fisher

EMMERT FLORY
B.S. Secondary Education

Troy, Ohio

Lincoln Adelphia 1; Photo Lab. 2, 3, 4; Debate 1; Intramural Athletics 1; Science Club 1.

HERBERT S. FLORY
B.A. History

Springfield, Ohio

Choir 1; Skate Club 3; Football 2, 3; "U" 2; Mathea Rhetoria 1; Tri Alpha 1; Intramural Athletics 1, 2, 3.

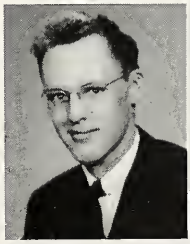
Emmert Flory

Herbert Flory

SENIORS

Dorothy Garver

Elizabeth Gilley

DOROTHY GARVER
B.A. Modern Language

Youngstown, Ohio

Student Council 2; A Cappella 1, 2, 3; French Club 1, 2, 3—President 2; Dorm Government 3, 4; "U" 1, 2; Spanish Club 4; Choral Society 3; Home Ec. Club 4; Messiah 1; Representative Student 4.

ELIZABETH GILLEY
B.S. Elementary Education

Lewisburg, Ohio

Earlham; "U" 3; F.T.A. 3, 4; W.A.A. 3, 4.

Wayne Graff

Alice Gridley

WAYNE J. GRAFF
B.S. Business

Warsaw, Indiana

Tri Alpha 1; "B" Basketball 1; German Club 1, 2; Intramural Athletics 2, 3; Science Club 1.

ALICE GRIDLEY
B.S. Elementary Education

North Manchester, Indiana

W.A.A. 3, 4; F.T.A. 1, 2, 3, 4; "U" 1, 2; Lincoln Adelphia 1.

Janan Groff

Ruth Mary Halladay

JANAN GROFF
B.A. Religion

Mishawaka, Indiana

Kalamazoo College; "U" 3, 4; Debate 4; Tri Alpha 3, 4; F.T.A. 3.

RUTH MARY HALLADAY
B.A. Music

North Manchester, Indiana

IRC 1; Chapel Choir 1; Trio 2, 3; German Club 2, 3—Secretary 3; Tri Alpha 1, 2, 3, 4; "Dear Ruth" 3; "Woman of Samaria" 1; "Arsenic and Old Lace" 4; "U" 1, 2, 3, 4; Student Council 1, 4—Secretary 4; Class Secretary 2; Aurora 3; Women's Government 3; Bark 1; Messiah 1; Who's Who 4; Representative Student 4.

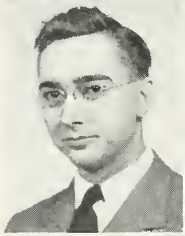
John Hand

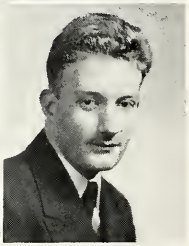
George Haney

JOHN S. HAND
B.A. English

Akron, Indiana

Indiana University; Anderson College; Math Club 3; IRC 3.

GEORGE R. HANEY
B.S. Business

Winona Lake, Indiana

Symphony 1, 2, 4; A Cappella 1, 2; French Club 2, 3—Treasurer 2; Band 1, 2; Business Club 3; "U" 1, 2; Mathea Rhetoria 1.

Ellis Hays

F. Louise Heisey

ELLIS HAYS
B.S. Secondary Education

Ashland, Ohio

Ashland College; "U" 1; Debate 2, 3, 4; TKA 3, 4—President 4; F.T.A. 4; Speech Assistant 4; Student Minister 2; Honor Roll 3.

FRANCES LOUISE HEISEY
B.S. Music

Grundy Center, Iowa

Tri Alpha 3, 4; String Quartet 3; String Octet 4; String Symphony 1, 2, 3, 4; Civic Symphony 1, 2, 3, 4; A Cappella Choir 2, 3, 4; IRC 1, 2; "U" 1, 2, 3, 4.

SENIORS

GORDON HELTZEL
B.S. Biology

Akron, Indiana

Lincoln Adelphia 1; Math Club 1, 2; German Club 2; Skate Club 4; Intramural Athletics 1, 2, 4; "U" 3, 4; Science Club 3.

RUTH N. HILBERT
B.S. Elementary Education

Hagerstown, Indiana

"U" 1, 2, 3, 4; A Cappella 1, 2; W.A.A. 2, 3, 4—Treasurer 2; F.T.A. 3, 4—President 4; Choral Society 2, 4; Acorn 1; Biology Assistant 2, 3, 4.

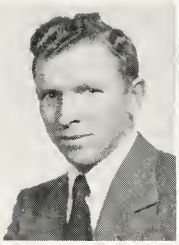
Gordon Heltzel

Ruth Hilbert

JOHN BURL HITE
B.S. Secondary Education

Bluffton, Indiana

CHARLES E. HIVELY
B.S. Business

Fort Wayne, Indiana

Intramural Athletics 2, 3.

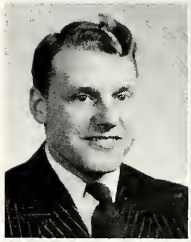
John Hite

Charles Hively

JOHN S. HORNING
B.S. Chemistry

Chicago, Illinois

Philomathea 1; Science Club 1, 2, 3, 4—Vice-President 2—President 4; "U" 1, 2, 3, 4; Math Club 4; IRC 4; Orchestra 1, 2, 3; Band 1, 2; "B" Basketball 1; Track 1; Honor Roll 3.

JOHN HOWARD
B.S. Business

Wabash, Indiana

Indiana University 1; Football 2, 3, 4; Intramural Athletics 2, 3, 4; Choral Society 2.

John Horning

John Howard

MALCOM E. HULTS
B.A. Physics

North Manchester, Indiana

Lincoln Adelphia; Science Club 1, 2, 3; Choral Society 2, 3, 4; Band 1, 2, 3; Math Club 2, 3; Sigma Pi Sigma 3, 4; Physics Assistant 2, 3, 4; Skate Club 2, 3, 4—President 3, 4; "U" 2, 3, 4; IRC 4; Physics Society 4.

TED C. ISENBARGER
B.S. Business

Irons, Michigan

Intramural Athletics 1, 2, 4; Business Club 2, 3; Collegiates 2; Purdue.

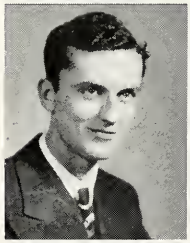
Malcom Hults

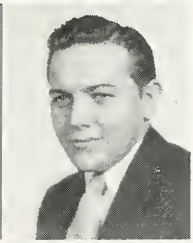
Ted Isenbarger

ONITA JEREW
B.S. Secondary Education

North Manchester, Indiana

Indiana University; W.A.A. 2, 3; A Cappella 3.

JOYCE JOHNSON
B.S. Elementary Education

Mount Carroll, Indiana

"U" 1, 2, 3, 4; Science Club 1, 2, 3; Hiking Club 1, 2, 3; Skate Club 2, 3, 4—Secretary 3—Treasurer 4; Collegiates 1, 2; Lincoln Adelphia 1; A Cappella 1, 2, 3, 4; Choral Society 1, 2, 3, 4; F.T.A. 3, 4.

Onita Jerew

Joyce Johnson

SENIORS

Howard Johnston

Hubert Judy

HOWARD JOHNSTON
B.S. Secondary Education

Kewanna, Indiana

Basketball 1, 2; Football 1, 2, 4; Baseball 1, 2; Intramural Athletics 1, 2, 4.

HUBERT E. JUDY
B.S. Chemistry

North Manchester, Indiana

A Cappella 1, 2, 3; Tri Alpha 1, 2, 3; Lincoln Adelphia 1; German Club 1, 2; Football 1; "Barretts of Wimpole Street" 2; Indiana University 4.

Roger Kelly

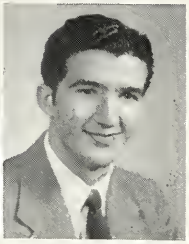
Carl Kime

ROGER O. KELLY
B.S. Music

Warsaw, Indiana

Lincoln Adelphia 1; Band 1, 2, 3, 4; Symphony 1, 2, 3, 4; Glee Club 3, 4; String Orchestra 3, 4; Choral Society 2, 3, 4; Skate Club 1; "U" 1.

CARL E. KIME
B.A. Speech

North Liberty, Indiana

A Cappella 3, 4; Choral Society 2, 3, 4; Student Minister 3, 4; Skate Club 2; "U" 2, 3, 4; Aurora 3; Debate 2; German Club 2.

Charles King

Earl King

CHARLES P. KING
B.A. Chemistry

Indianapolis, Ind.

EARL E. KING
B.S. Music

Orrville, Ohio

"U" 1, 2, 3, 4; Choral Society 2, 3, 4 — President 4; Skate Club 3, 4; A Cappella 1, 2, 3, 4; Band 1, 2, 3, 4—Librarian 3, 4; Symphony 4; Lincoln Adelphia 1; Men's Dormitory Government 2, 3—President 3; Music Assistant 3, 4.

Joyce King

David Krall

M. JOYCE KING
B.S. English

North Manchester, Indiana

Symphony 1, 2, 3, 4; "U" 1, 2, 3; Choral Society 2; Little Symphony 1, 2; English Assistant 2; Business Assistant 3.

DAVID KRALL
B.A. Biology

Myerstown, Pennsylvania

"U" 1, 2, 3; Spanish Club 3; Science Club 4.

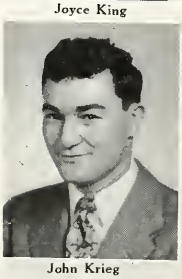
John Krieg

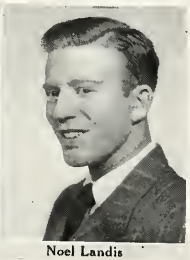
Noel Landis

JOHN KRIEG
B.S. Secondary Education

Fort Wayne, Indiana

Oberlin; S. E. Missouri State Teachers College; Football 2, 3, 4; Basketball 2, 3; Baseball 3.

NOEL E. LANDIS
B.S. Secondary Education

Brookville, Ohio

Tri Alpha 1, 2, 3, 4; Alpha Psi Omega 3, 4—President 4; "Lost Horizon" 1; "Woman of Samaria" 1; "Barretts of Wimpole Street" 2; "Dear Ruth" 3; "Merchant of Venice" 3; "Arsenic and Old Lace" 4; Collegiates 2; F.T.A. 3; Hoosier Hikers 4; Baseball 1, 2; "B" Basketball 1; Men's Dormitory Government 2, 4; "U" 1, 2.

SENIORS

ROBERT L. LANTZ
B.S. Secondary Education

Monticello, Indiana

Math Club 1, 4; Skate Club 3, 4; Lincoln Adelphia 1; "U" 1, 3; Intramural Athletics 1, 2, 3, 4; German Club 1; Band 1.

F. WAYNE LAWSON
B.A. Sociology

Peru, Indiana

Football 1; Bark 1; Intramural Athletics 1, 3, 4; German Club 1; Debate 1; "U" 1, 2, 3, 4; Student Ministers 1, 2, 3, 4; Choral Society 3; Men's Glee Club 3; Photography Department 4.

Robert Lantz

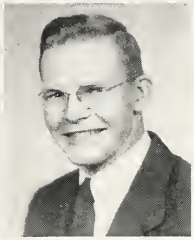
Wayne Lawson

A. DEAN LEHMAN
B.S. Secondary Education

Huntington, Indiana

Mathea Rhetoria 1—President; Tri Alpha 2, 3, 4; "Dear Ruth" 3; "Barretts of Wimpole Street" 2; "Merchant of Venice" 3; Alpha Psi Omega 4; IRC 2, 3; Football 1; Student Manager 2, 3, 4; Debate 1; Math Club 1; "U" 1; Intramural Athletics 1.

EUGENE LENKER
B.A. German

Roesburg, Ohio

"U" 2, 3, 4; Student Minister 2, 3, 4; Debate 2, 3, 4; Honor Roll 3.

Dean Lehman

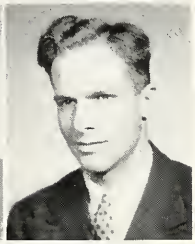
Eugene Lenker

FRANK E. LUNDIN
B.A. Chemistry

Decatur, Indiana

Indiana University; Tri Alpha 3, 4; "U" 1, 4; IRC 4; Student Minister 1, 4; Poets League 3.

JACK F. MARTIN
B.S. Business

Wabash, Indiana

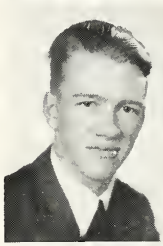
Frank Lundin

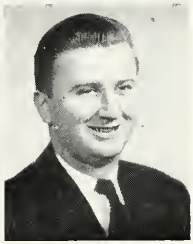
Jack Martin

ROBERT E. MARTIN
B.S. Elementary Education

Attica, Indiana

University of Illinois; Basketball 3; F.T.A. 4.

AMZIE K. MILLER
B.S. Secondary Education

Middlebury, Indiana

Football 1, 2, 4—Captain 4; Baseball 1, 2, 4; Intramural Athletics 1, 2; Intramural Athletic Committee 4.

Robert Martin

Amzie Miller

ARLINE L. MILLER
B.S. Elementary Education

Argos, Indiana

Ball State; F.T.A. 2, 3, 4.

JOHN D. MILLER
B.A. Biology

North Manchester, Indiana

Student Council 2; May Day Committee 3; Aurora 3; German Club 1; Physiology Assistant 4.

Arline Miller

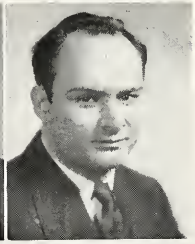
John Miller

SENIORS

Raymond G. Miller

Etta Moore

RAYMOND G. MILLER
B.A. English

Claypool, Indiana

Lincoln Adelphia 1; Oak Leaves 2, 3; Intramural Athletics 1, 2, 3, 4; Football 1, 2, 3; Basketball 1; Athletics Publicity 1, 2, 3, 4; Bark 1; Aurora 3; Class Vice-President 1.

ETTA MARIE MOORE
B.A. Psychology

Bassett, Virginia

Bridgewater College; "U" 4; IRC 4.

Doris Morr

Cleona Neher

DORIS V. MORR
B.S. Elementary Education

Fremont, Indiana

"U" 1, 2; F.T.A. 2, 3, 4.

CLEONA NEHER
B.S. Music

Gettysburg, Ohio

"U" 1, 2, 3, 4; Girls' Glee Club 1; A Cappella 2, 3; String Quartet 2, 3; String Symphony 2, 3, 4; Civic Symphony 1, 2, 3, 4; Band 1, 2, 3; Choral Society 2, 3; Student Council 3; Bark 1.

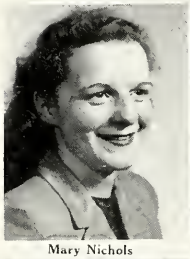
Mary Nichols

Robert Nitz

MARY NICHOLS
B.S. Secondary Education

Monticello, Indiana

"U" 1, 2, 4; F.T.A. 1, 2, 3; Junior Varsity Debate 2; Acorn 1; Poets League 1; Choral Society 2; Honor Roll 2.

ROBERT F. NITZ
B.S. Biology

Bourbon, Indiana

Indiana State Teachers College; Grace Theological Seminary.

Don Oaks

Jo Mary Oaks

DONALD OAKS
B.S. Physics

Clayton, Ohio

Mathea Rhetoria 1; "U" 1, 2, 4; Math Club 1, 2, 3; Skate Club 2, 3—Vice-President 3; German Club 1; Collegiates 2; Band 1; Choral Society 2; Hoosier Hikers 2; Sigma Pi Sigma 3, 4.

JO MARY OAKS
B.S. Secondary Education

Larwill, Indiana

"U" 1, 2, 3, 4; F.T.A. 1, 2; Messiah 3; Alumni Assistant 3, 4.

Philip Parker

Ruth Paul

PHILIP J. PARKER
B.S. Secondary Education

Milwaukee, Wisconsin

Anderson College; Varsity Debate 3, 4; TKA 3, 4; Oratory 4.

RUTH PAUL
B.S. Secondary Education

Huntington, Indiana

"U" 2; A Cappella 1, 2, 3, 4; Choral Society 1, 2, 3, 4; Home Ec. Club 3, 4; F.T.A. 4.

SENIORS

JOE PENROD
B.A. History

North Manchester, Indiana

Indiana Central College; A Cappella 2, 3; Choral Society 2, 3; Student Ministers 3, 4.

GLADYS PRISER
B.S. Secondary Education

Elkins Park, Pennsylvania

Lincoln Adelphia 1; "U" 1, 2, 3; Skate Club 2, 3, 4; Tri Alpha 3, 4; W.A.A. 2, 3, 4; F.T.A. 4; Glee Club 1; Collegiates 2; Choral Society 2, 3; Library Staff 1, 2; Messiah 1.

Joe Penrod

Gladys Priser

PAUL D. RAGER
B.A. History

Pierceton, Indiana

Lethea Phronia 1; Intramural Athletics 2, 3, 4; Baseball 1; "B" Basketball 1.

KATHLEEN W. RARICK
B.A. English

Hollidaysburg, Pennsylvania

Tri Alpha 1, 2, 3, 4; Alpha Psi Omega 3, 4—Secretary-Treasurer 4; Choral Society 1, 2, 3, 4; Glee Club 1, 2; Acorn Editor 1; Oak Leaves 1, 2; Aurora 3; "U" 1; F.T.A. 3, 4; French Club 2, 3, 4—Secretary 3—President 4; Spanish Club 4; English Assistant 2, 3, 4; Lincoln Adelphia 1—Secretary 1.

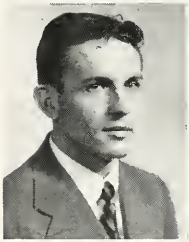
Paul Rager

Kathleen Rarick

MARY ELLEN REAHARD
B.A. Physics

North Manchester, Indiana

Science Club 1, 2; German Club 1, 2; Orchestra 1, 2, 3, 4; Band 2, 3; Aurora 3; Sigma Pi Sigma 3, 4; Messiah 1, 2; "U" 1; Honor Roll 3; Freshman Handbook 2, 3—Editor 3.

THOMAS R. RIETHOF
B.A. Physics

Quito, Ecuador

Science Club 1, 3, 4; Math Club 2, 3, 4; IRC 2, 3, 4; "U" 1, 2, 3, 4; Spanish Club 3, 4; German Club 3; SFFWG 2; Sigma Pi Sigma 3, 4; Collegiates 2; Honor Roll 3; Chemistry Assistant 3, 4.

Mary Ellen Reahard

Thomas Riethof

WILLIAM E. ROGGE
B.S. Secondary Education

Wabash, Indiana

Intramural Athletics 1, 2, 4; "B" Basketball 1, 2; Baseball 1, 2; F.T.A. 4.

FARRIS ROSE
B.S. History

Garden City, Michigan

IRC 1, 2, 3—Treasurer 3; Spanish Club 3.

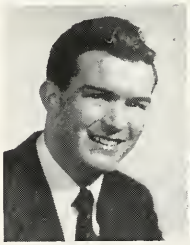
William Rogge

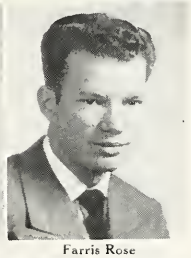
Farris Rose

ELSIE ROSSMANITH
B.S. Secondary Education

Rennselaer, Indiana

Lincoln Adelphia 1; Civic Symphony 1; "U" 1, 2, 3, 4; Debate 1, 2, 3, 4; TKA 3, 4—Secretary 4; Choral Society 2; Bark Editor 1; Oak Leaves 2; Oratory 3; Alumni Assistant 1; English Assistant 2; Dean's Assistant 3, 4; German Club 1; F.T.A. 4; Who's Who; Honor Roll 1.

RICHARD F. ROTHGEB
B.S. Secondary Education

New Haven, Indiana

Baseball 2; "B" Basketball 1; Intramural Athletics 1, 2, 4.

Elsie Rossmanith

Richard Rothgeb

SENIORS

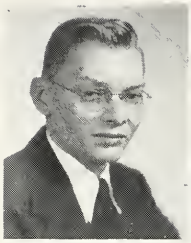
Willard Sampson

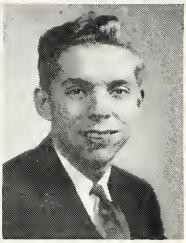
Donald Schlatter

WILLARD SAMPSON
B.S. Secondary Education

Wauseon, Ohio

"U" 1, 2, 3; Skate Club 3, 4; F.T.A. 3, 4; Football 1, 2, 3; Debate 1; Physics Club 3; Science Club 3.

DONALD SCHLATTER
B.S. Secondary Education

Spencerville, Indiana

F.T.A. 1, 2, 3, 4—Vice-President 4—President 4; "U" 3, 4; Math Club 2—Vice-President 2; Choral Society 3; Debate 1; Bark 1; Honor Roll 1, 2, 3, 4.

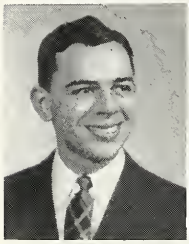
Wilbur Searer

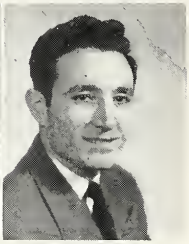
Pedro Seda

WILBUR G. SEARER
B.S. Secondary Education

North Manchester, Indiana

Choral Society 2, 3, 4; Hoosier Hikers 3, 4—President 4; Tri Alpha 3, 4—Treasurer 4; "Arsenic and Old Lace" 4; F.T.A. 4; Aurora 4; Honor Roll 3.

PEDRO A. SEDA
B.A. Biology

Cabo Rojo, Puerto Rico

IRC 1, 2, 4; "U" 1, 2; Spanish Club 2, 4—President 4; Science Club 1, 2, 4; Intramural Athletics 1, 2, 4; Hoosier Hikers 4; Baseball 1, 2, 4; Spanish Assistant 3, 4.

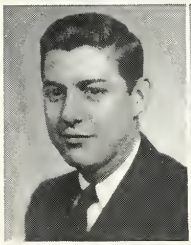
John Senseman

Claire Shank

JOHN K. SENSEMAN
B.S. Secondary Education

Tipp City, Ohio

University of Cincinnati 1, 2, 3; Intramural Athletics 3, 4.

CLAIRE SHANK
B.S. Secondary Education

Trotwood, Ohio

"U" 1, 2, 3; Hoosier Hikers 3, 4; Women's Glee Club 1, 2; Home Ec. Club 4; Debate 1.

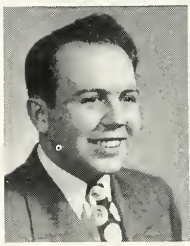
Milton Shaw

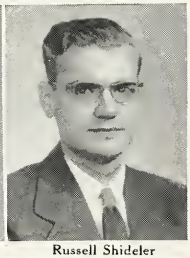
Russell Shideler

MILTON E. SHAW
B.S. Secondary Education

Roann, Indiana

Debate 1; "U" 1, 3; F.T.A. 1; Intramural Athletics 1, 3, 4; Choral Society 1; Honor Roll 1.

RUSSELL D. SHIDELER
B.S. Secondary Education

Elgin, Illinois

"U" 2, 3; Choral Society 2, 4; A Cappella 2; Science Club 4; F.T.A. 2; Honor Roll 2.

Marilyn Shields

Byron Shoemaker

MARILYN LAVONNE SHIELDS
B.S. Secondary Education

Band 1; "U" 1, 2; F.T.A. 2, 3, 4—Vice-President 3; Tri Alpha 3, 4; English Assistant 3, 4; Student Faculty Social Committee 3; Honor Roll 3.

BYRON K. SHOEMAKER
B.S. Secondary Education

Silver Lake, Indiana

SENIORS

RICHARD SHONK, JR.
B.A. Spanish

Bringhurst, Indiana

Lincoln Adelphia 1; Math Club 1; A Cappella 1; "U" 1; Choral Society 2; Spanish Club 3, 4—President 4; French Club 3, 4; Language Assistant 3, 4.

MERLIN G. SHULL
B.A. Sociology

Elgin, Illinois

A Cappella 1, 2, 3, 4; Tri Alpha 1, 2, 3, 4; Alpha Psi Omega 3, 4; "U" 1, 2, 3, 4—President 4; Student Ministers 1, 2, 3, 4; German Club 3; Choral Society 1, 2, 3, 4; Men's Dormitory Government 3, 4; Acorn 1; Honor Roll 1, 2; Who's Who 4; "Lost Horizon" 1; Messiah 1.

Richard Shonk

Merlin Shull

CAROLYN SIMMERS
B.A. Modern Language

South Whitley, Indiana

W.A.A. 1, 2, 3, 4; F.T.A. 1, 2, 3, 4; "U" 1, 2; Band 1, 2; French Club 2, 3; Spanish Club 3, 4; Acorn 1; Lincoln Adelphia 1; Debate 1.

CELIA MARIAN SMITH
B.S. Secondary Education

Huntington, Indiana

Women's Glee Club 1, 2, 3, 4; Choral Society 1, 2, 3, 4; "U" 1, 2, 3, 4; Home Ec. Club 4; F.T.A. 4; Acorn 1; Messiah 1.

Carolyn Simmers

Celia Smith

R. WAYNE SMITH
B.S. Secondary Education

Macy, Indiana

Ball State Teachers College; Baseball 2, 3, 4; Intramural Athletics 2, 3, 4.

IVADEL SNAVELY, R.N.
B.S. Biology

Allen Memorial Hospital Lutheran School of Nursing, Waterloo, Iowa

Women's Glee Club 2; "U" 2; IRC 2, 4; A Cappella Choir 3, 4.

Robert Smith

Ivadel Snavely

KATHLEEN SNAVELY
B.S. Elementary Education

Hollansburg, Ohio

Band 1; Women's Glee Club 1, 2; Hoosier Hikers 2, 3; F.T.A. 2, 4; Home Ec. Club 3; "U" 1, 2, 3, 4.

MARVIN V. SNELL
B.A. Chemistry

LaVerne College; Choral Society 2; IRC 2, 3—President 3; German Club 2; Football 2; Student Council 4 — Vice-President 4; "U" 2, 3; Science Club 4; Honor Roll 3.

Kathleen Snavely

Marvin Snell

DARRELL SNYDER
B.S. Music

Huntington, West Virginia

"U" 1, 2, 3; Band 1, 2, 3, 4; A Cappella 1, 2, 3, 4; Choral Society 2, 3, 4.

MARY ELLEN SPARLING
B.S. Secondary Education

Wabash, Indiana

"U" 1, 2, 4; Tri Alpha 2, 3, 4—Secretary 3; F.T.A. 4; Aurora 3; Speech Assistant 1, 2, 3, 4.

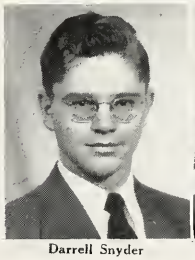
Darrell Snyder

Mary Ellen Sparling

SENIORS

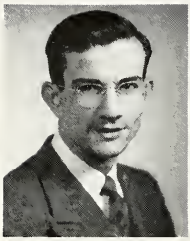
Richard Speicher

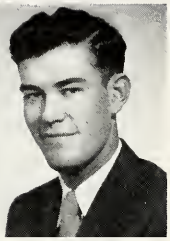
Sidney Spencer

RICHARD D. SPEICHER
B.A. Speech

Windber, Pennsylvania

"U" 2, 3, 4; Student Ministers 2, 3, 4—President 3; A Cappella 3; Men's Glee Club 4—President 4; Choral Society 2, 3, 4; Debate 1, 2, 3.

SIDNEY J. SPENCER
B.S. Secondary Education

Kimmell, Indiana

Debate 1; Basketball 1, 2, 4; Intramural Athletics 1; Honor Roll 2.

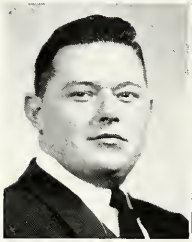
Hubert Stackhouse

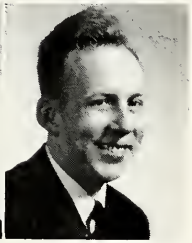
Harold Statler

HUBERT L. STACKHOUSE
B.A. History

Auburn, Indiana

Lincoln Adelphia 2; IRC 3; Choral Society 3, 4; Football 4; Intramural Athletics 2, 3, 4; Student Government 3; Honor Roll 2.

HAROLD B. STATLER
B.A. Sociology

Mount Morris, Illinois

"U" 2, 3, 4—Vice-President 4; Student Ministers 1, 2, 3, 4; Messiah 1; Choral Society 4; Quartet 2; Men's Dormitory Government 4; German Club 1.

Shirley Stayrook

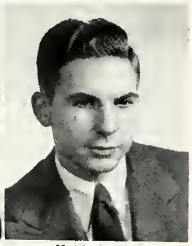
Keith Stiles

SHIRLEY STAYROOK
B.S. Music

DeGraff, Ohio

Lincoln Adelphia 1; "U" 2, 3, 4; A Cappella 4; Orchestra 1, 2, 3, 4 — Secretary-Treasurer 3; Choral Society 1, 2, 3, 4; F.T.A. 4; Messiah 1.

KEITH E. STILES
B.S. Secondary Education

Plymouth, Indiana

Math Club 2, 3, 4—President 3; Sigma Pi Sigma 3, 4; Men's Dormitory Government 3, 4; Intramural Athletics 2, 3, 4; Physics Club 4; Honor Roll 3.

Iraleen Stoffer

Glenna Stoner

IRALEEN STOFFER
B.S. Secondary Education

Wabash, Indiana

W.A.A. 1, 2, 3, 4; F.T.A. 3, 4; Art Assistant 4.

GLENNA STONER
B.A. English

New Lebanon, Ohio

W.A.A. 1, 2, 3, 4; IRC 4; "U" 1, 2, 3, 4; Choral Society 3; Acorn Staff 1; Honor Roll 1, 2; Registrar's Assistant 3, 4.

John Strahan

Mary Thomas

JOHN STRAHAN
B.S. Secondary Education

Arcanum, Ohio

"U" 2; Mu Pi Sigma 3; Intramural Athletics 3, 4; Tatertown Government 3, 4.

MARY ESTHER THOMAS
B.S. Elementary Education

West Middleton, Indiana

Home Ec. Club 1, 2; "U" 2, 3, 4; F.T.A. 3, 4.

SENIORS

PAUL E. THRONE, JR.
B.S. Secondary Education

Montpelier, Ohio

Hoosier Hikers 1; Science Club 1; Basketball 1; IRC 2; Intramural Athletics 1.

ROWENA VANIMAN
B.S. Secondary Education

Girard, Illinois

Washington University; "U" 2, 3; Home Ec. Club 2, 3, 4; Band 3, 4; Civic Symphony 3; Choral Society 3, 4.

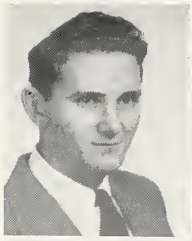
Paul Throne

Rowena Vaniman

DEAN VAN TILBURY
B.S. Secondary Education

Columbia City, Indiana

Indiana University; Skate Club 3; Debate 3; Band 1, 2, 4; Symphony 3, 4; "U" 1, 2; Bark 1.

ARLIE E. WAGGY
B.A. History

Sugar Grove, West Virginia

Bridgewater College; IRC 2, 3, 4—Vice-President 4; "U" 2, 3; Choral Society 2, 3, 4; Men's Glee Club 4; French Club 4.

Dean Van Tilbury

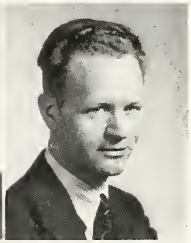
Arlie Waggy

GLEN E. WAITE
B.S. Business

Wabash, Indiana

DONALD E. WARNER
B.A. History

Auburn, Indiana

Ohio State University; "U" 1; German Club 1; Honor Roll; IRC 4.

Glen Waite

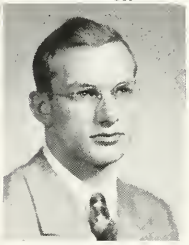
Don Warner

JAMES C. WEAVER
B.S. Secondary Education

North Manchester, Indiana

Basketball 2, 3, 4; Football 2, 3; Baseball 2, 3; "U" 1; Lincoln Adelphia 1: Intramural Athletics 3.

M. MARK WEAVER
B.A. Chemistry

"U" 2, 3; Tri Alpha 1, 2, 3, 4; Intramural Athletics 1; Alpha Psi Omega 4; Skate Club 3; German Club 1, 2.

James Weaver

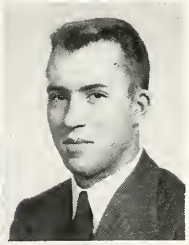
Mark Weaver

FLOYD L. WEBB
B.A. History

Astoria, Illinois

Spanish Club 3, 4; F.T.A. 4; IRC 2; Glee Club 2.

GILBERT R. WELDY
B.S. Secondary Education

Elkhart, Indiana

Class President 1; Football 1, 2, 3, 4; Tri Alpha 2, 3, 4—Vice-President 3; Alpha Psi Omega 3, 4; TKA 4; "U" 1; Oratory 3; Student President 4; Student Council 1, 3, 4; Aurora 3; Representative Student 1, 2, 3, 4; Who's Who 3, 4; "Servant in the House" 2; Mathea Rhetoria 1.

Floyd Webb

Gilbert Weldy

SENIORS

Dean Whitehead

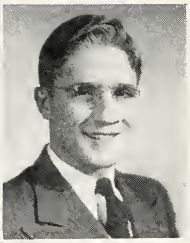
Ray Wieland

WILLIAM DEAN WHITEHEAD
B.S. Business

New Paris, Indiana

Albion College 1; Indiana University 2; Tennis 2, 3, 4; Basketball 3; Business Club 4—Vice-President 4.

RAY WIELAND
B.A. Business

Freeport, Michigan

Business Club 1, 2; French Club 2; Skate Club 2, 3, 4—Secretary 4; Mathea Rhetoria; "U" 1; Football 1.

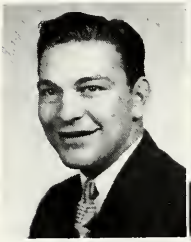
Robert Wysong

Lydia Yoder

ROBERT D. WYSONG
B.S. Secondary Education

Pittsburg, Ohio

Football 1, 2, 3; "B" Basketball 2; Intramural Athletics 1, 2, 3; Baseball 2, 3, 4; Skate Club 2; Mathea Rhetoria 1; "U" 1; Math Club 1.

LYDIA MAE YODER, R.N.
B.S. Biology

New Paris, Indiana

Memorial Hospital School of Nursing, South Bend, Indiana; "U" 2, 3, 4; Hoosier Hikers 2, 3, 4; Honor Roll 2.

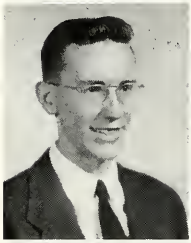
Wilbur Yohn

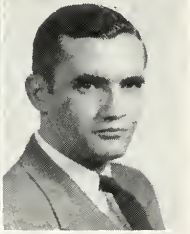
Richard Zook

WILBUR J. YOHN
B.A. History

Elgin, Illinois

"U" 1, 2, 3, 4; Student Minister 1, 2, 3, 4; F.T.A. 3, 4; IRC 3; Hoosier Hikers 1, 2, 3, 4; Track 1, 2, 3, 4; Intramural Athletics 1; Debate 1; Choral Society 1, 2, 3; Cross-Country Track 2, 3, 4.

RICHARD ZOOK
B.S. Secondary Education

Woodburn, Indiana

St. Lawrence University; Intramural Athletics 2, 3, 4.

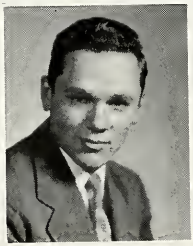
Wayne Zook

WAYNE B. ZOOK
B.A. Chemistry

Nappanee, Indiana

Lincoln-Adelphia 1—President 1; "U" 1, 2; Science Club 2, 3, 4—Secretary 2; German Club 1; Men's Dormitory Government 3, 4—Secretary-Treasurer 3—President 4; Chemistry Assistant 3; Honor Roll 3.

SENIORS WITHOUT PICTURES

LEA COLVIN, B.S. Chemistry
RICHARD DOMER, B.A. English
CARL HEATER, B.A. Chemistry
RAYMOND PETRY, B.A. Chemistry
LOREN SPEICHER, B.S. Secondary
HELEN K. WOOD, B.S. Elementary

OFF CAMPUS SENIORS

ROBERT BERGSTRAND
B.S. Sociology

RUTH PAULINE BOWEN
B.S. Elementary

C. WAYNE CROKER
B.S. English

BERNICE EASH
B.S. Elementary

NAOMI EDWARDS
B.S. Secondary

RUTH EZRA
B.S. Elementary

VICTOR DEAN FORD
B.S. Secondary

RALPH HARTSOUGH
B.A. Chemistry

MARY MYERS HOWARD
B.S. Secondary

HERBERT KIMBALL
B.S. Sociology

HAROLD KINDY
B.S. Secondary

HOMER KLINE
B.S. Biology

MEREDITH MILLER
B.A. Mathematics

HOWARD ROBBINS
B.S. Elementary

WAYNE VAN DER WEELE
B.A. History

ROLLIN WHITING
B.S. Elementary

DOROTHY WILLIAMSON
B.S. Elementary

JUNIOR REPRESENTATIVE STUDENTS

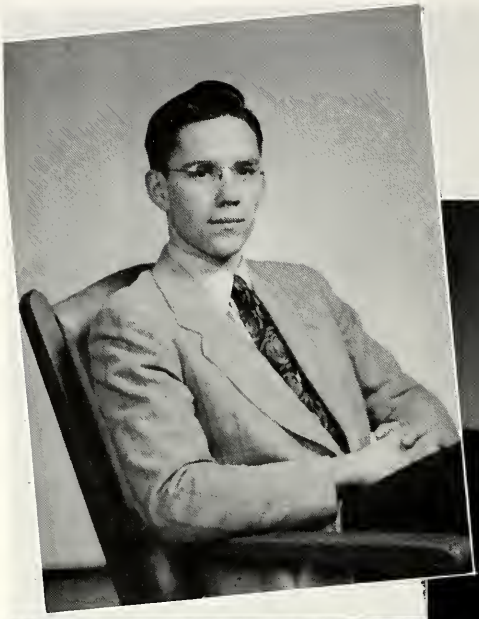

JUNIORS

WARREN GARNER

Class President — student council — determined — resourceful — competent — industrious—Warren

ANNA MAE EHRMIN

"U" worker — alert — energetic — winning — devout — charming — Anna Mae

CAROLYN HOLL

Cheerful — friendly — blithe — agreeable — sweet — affable — Carolyn

MERLE BENNETT HANEY

Bachelor — AURORA editor — confident — versatile — good-natured — diligent — Ben

Dribbling into center court for the opening of the hardwood season, Junior captain, Warren Garner, shot the ball rapidly among his teammates on the varsity—Vice-President, Jack Hartman; Secretary, Helen Yeager; Treasurer, Barbara Stutsman. The Junior machine began to roll under the guidance of Coach Book. It soon started to fast break as the mock convention in the gym nominated Louise Fox for the Presidency of the United States.

Top honors were taken at the tournament against time as the AURORA was completed. Captain for the victory was Ben Haney, Editor, ably assisted by Business Manager Joe Ebbinghouse. Other Junior varsity members held positions such as presidents of "U" Commissions, Science Club, and the College Sunday School. From this tilt with the school year athletes Sellers, Enyeart, Beck, and Fruth appeared as leading scorers.

To celebrate the successful year the Junior team joined the Seniors in the annual Junior-Senior banquet (prom) at Fort Wayne. Then there was that unforgettable pre-season taste of glory when the Junior team reigned in spite of the Sophs, while the Seniors skipped out on Ditch Day.

Sadly the team saw the approach of spring and spring finals. No longer would our feet thrill to the feel of Manchester's hardwood. We were comforted only by the fact that next year as Seniors we would receive the glory that had rightfully been ours for the past three years!

JUNIOR CLASS OFFICERS — '50

Helen Yeager—Secretary

Jack Hartman—Vice-President

Warren Garner—President

Barbara Stutsman—Treasurer

JUNIORS

JOSEPH ABLETT
PATRICIA ALGER
MARY ANDERSON
PAULINE ANDERSON

Joe

Pat

Mary

Pauline

JOE ARMSTRONG
LOIS BAGWELL
WILLIAM BAKER
ERNEST BARR

Joe

Lois

Bake

Ernie

ROBERT BAUCHER
JOHN BECHTELHEIMER
WENDELL BECK
BYRON BERKEY

Bob

John

Wendy

Byron

STANLEY BITTINGER
HELEN BLACK
LOUISE BOLLINGER
MAX BOYER

Stan

Helen

Louise

Max

JAMES BROWN
ELDON BRYANT
STANLEY BYERLY
HENRY CAMPBELL

Browny

Wendy

Stan

Hank

JUNIORS

Vern

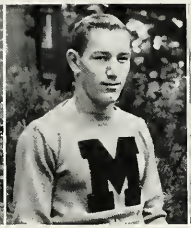
Dick

Cassie

Joe

VERNON CAMPBELL
RICHARD CAPIN
GENEVIEVE CASIDA
JOSEPH CHRISTLE

Earlene

Ruby

Don

Gale

EARLENE CLARK
RUBY COSS
DON COX
GALE CRUMRINE

Boots

Dean

Corky

Dick

RUTH CUMMINS
DEAN DENLINGER
BYRON DORAN
RICHARD DOWNING

Roy

Duffy

Ray

Thelma

ROY DRIVER
COLLEEN DUFF
RAY DULL
THELMA DUNN

Dottie

Maurice

Big Joe

Lum

DOROTHY EARL
MAURICE EASH
JOE EBBINGHOUSE
LOWELL EDWARDS

JUNIORS

ANNA MAE EHRMIN
JEAN EIDEMILLER
JANET EIKENBERRY
DAVID EILER

Anna Mae

Jeanie

Jan

Dave

PHIL ENYEART
WILLIAM ETTINGER
LLOYD FASICK
WILLARD FASICK

Phil

Bill

Lloyd

Willie

SARAH FIKE
CHARLES FISHER
LOUISE FOX
JOHN FRUTH

Sarah

Gene

Foxie

Fruth

DORIS FRY
JAMES GARBER
WARREN GARNER
ROBERT GARWOOD

Doris

Jim

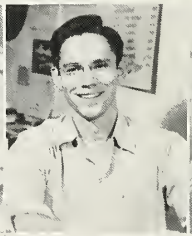
Warren

Bob

LAWRENCE GIBBONEY
ANTONIO GONZALEZ
JACK GOOD
DALE GOON

Gib

Tony

Jack

Dale

JUNIORS

Bill

Dick

John

Ben

WILLIAM GORDEN
RICHARD HAGANS
JOHN HAHN
BEN HANEY

Kathy

Bob

Delores

Jack

KATHERINE HARE
ARTHUR HARLEY
DELORES HARMS
JACK HARTMAN

Ray

Bud

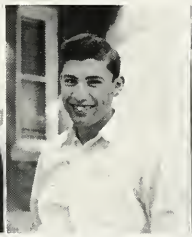
Jerry

Nathan

RAYMOND HARTSOUGH
DELBERT HATTON
GERRY HAY
NATHAN HEFFLEY

Carol

Betty Lou

Bob

Carolyn

CAROL HELSTERN
BETTY LOU HERSHBERGER
ROBERT HOLCOMB
CAROLYN HOLL

Otho

Ruth

Merle

Dick

OTHO HOLLAND
RUTH HOLLAND
MERLE HOOVER
RICHARD HOSTETLER

JUNIORS

DON HOSTETLER
VIRGINIA JENSEN
EVELYN KAUFFMAN
JOHN KEIM

Don

Ginny

Evelyn

Johnny

HARRY KELLEY
ELDON KIENHOLZ
WANITA KING
WAYNE KLEPINGER

Kelley

Eldon

Wanita

Wayne

JACK KLINE
MARION KNISLEY
MARCELINE KOCH
GEORGE KUEBLER

Jack

Marion

Marcy

George

KENT KURTZ
EUGENE KUSZMAUL
DWIGHT LEAVENS
RUSSELL LEAZENBY

Kent

Gene

Dwight

Russ

PAUL LECKRON
ANN LESSIG
RALPH LINGEMAN
RUTH LUDWICK

Paul

Anne

Ralph

Ruth

JUNIORS

Wilson

Francis

Ed

Joyce

WILSON LUTZ
FRANCIS LYDIC
EDWARD LYONS
JOYCE MAINOUS

Mary

Wendy

Jeanette

Keith

MARY MANSFIELD
WENDELL MAUPIN
JEANETTE MILLER
KEITH MILLER

Kenneth

Marie

Ed

Lenora

KENNETH MILLER
MARIE MILLER
EDGAR MILLS
LENORA MISHLER

Arden

Dick

Diz

Kenny

ARDEN MORRIS
RICHARD MYERS
GARY NELSON
KENNETH NORMAN

Dave

Don

Nita

Jim

DAVID OCKERMAN
DONALD OLINGER
JUANITA OSWALT
JIM OVERHOLT

JUNIORS

FERN PEGG
WILLIAM PETTIT
MAGGIE RAMSEYER
HOWARD REES

Fern

Bill

Maggie

Howard

MARTHA REYNOLDS
ESTHER RINEHART
GLENN ROHRER
DENNIS ROHRER

Marty

Esther

Glen

Dennie

JANETTE ROHRER
ALPHEUS ROHRER
JAMES ROWE
VIRGINIA ROYER

Janette

Al

Jim

Ginny

JACK RUFF
PAUL RUSH
BETTY SAMUELSON
ROGER SAPPINGTON

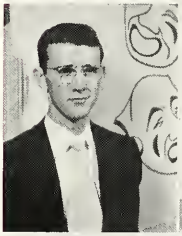
Jack

Paul

Betty

Rog

CHARLES SELLERS
RICHARD SELLERS
VIRGINIA SELLERS
MARY RUTH SHAFFER

Charlie

Dick

Ginny

Mary Ruth

JUNIORS

Dottie

Bob

Dick

Harold

DOROTHY SHEELER
BOB SHEPHARD
RICHARD SHIRKY
HAROLD SHOWALTER

James

Jo

Ginny

Fran

JAMES SIMMONS
JO ELLEN SKINNER
VIRGINIA SMALLWOOD
FRANCES SMITH

Dwight

Welton

Spike

Gene

DWIGHT SMITH
WELTON SNAVELY
LOREN SPEICHER
HARRY SPONSELLER

Jim

Dick

Dick

Susie

JAMES STEBBINS
RICHARD STEINER
RICHARD STINEBAUGH
SUSIE STONER

Guenevere

Barb

Merle

Bob

GUENEVERE STRYCKER
BARBARA STUTSMAN
MERLE STUTSMAN
ROBERT SWANK

JUNIORS

THERON SWANK
VIVIAN SWIHART
ED TREXLER
DENVER ULERY

Theron

Vivian

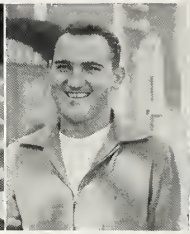
The Chin

Denver

ZAYDA UMPHLET
COLLEEN UNDERHILL
ROY VALENCOURT
OPAL WAGONER

Zayda

Colleen

Roy

Opal

RALPH WAGONER
JEROME WAIT
ROBERT WALTON
LEROY WEDDLE

Ralph

Jerry

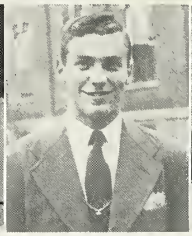
Bob

Roy

ROBERT WEICK
PHIL WERKING
ROBERT WILCOX
ROGER WILLIAMS

Bob

Phil

Bob

Rog

HENRY WALLACE
CLOID WINDMILLER
LARRY WONG
JOSEPH STALIN

Henry

Windy

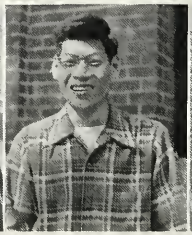
Larry

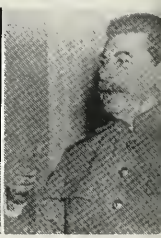
Uncle Joe

Helen

Russ

Francis

Paul

JUNIORS

HELEN YEAGER
RUSSELL YOHN
FRANCIS YOST
PAUL ZARTMAN

JUNIORS WITHOUT PICTURES

CHARLES BUTLER
GARDNER EGNER
THOMAS FURBER
ELDON HOYT
CARL LEITER
HARRY McNEARY

NEVIN MURPHY
FARRIS ROSE
SHERMAN SUMMERS
GENE TIPPY
JAMES TURNER
ARTHUR WINDMILLER

SOPHOMORE REPRESENTATIVE STUDENTS

ROBERT McFADDEN

Genuine — wholesome — helpful — loyal — serious — conscientious — Bob

JANIS HOFF

Accompanist — brunette — pleasant — active — popular — attractive — Jan

SOPHOMORE CLASS OFFICERS—'51

Robert McFadden—President

Dale Blough—Co-Treasurer

Lowell Anstine—Vice-President

Barbara Helser—Secretary

Abraham Hoogenboom—Co-Treasurer

SOPHOMORES

The captain of the Sophomore squad (commonly known as the Class of '51) was chosen early in the season. Bob McFadden got the job. Supporting him in the backfield were Vice-President, Lowell Anstine; Secretary, Barbara Helser; Co-Treasurers, Dale Blough, Abraham Hoogenboom.

After the usual tiring practice sessions the squad journeyed away for participation in debate, deputation trips, and as soph varsity men on the college athletic teams. The best run of the year was the soph party entertainment which on request was given again for a special chapel program. Sophomore linemen tackled rugged problems as presidents of campus organizations. Merrill Mow ably called signals for the campus radio programs throughout the year, and another lineman, Dale Blough, was elected to rise to the varsity squad next year as AURORA Editor.

The season was climaxed at the May Day festivities when the Sophs produced two of their (many) lovely beauties to serve as May Queen attendants.

SOPHOMORES

Alda Jean Krudop, Clara Marie Calhoun, Kathryn Weaver, Velma Pook, Virginia Cissner

Lowell Anstine, Claire Stine, Jim Anstine, Gale Denlinger, Bob McFadden, Harold Heeter

Rose Fae Carter, Lela Brower, Noreen Norman, Phyllis Chambers, Georgia Rife, Mary Jo Turner

Wayne Fairburn, Dean Schwalm, Gene Campbell, Carter Caton, Allen Blossey

SOPHOMORES

Joyce Burrous, Eula Rohrer, Nellie Peterson, Martha Witt, Ruth Layman

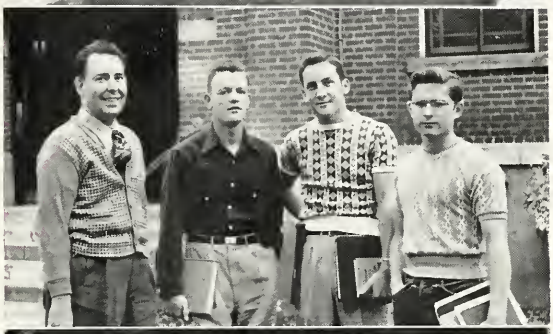

Wilbert Sullivan, Theodore Harmon, Richard Plunkett, Tom Swihart

Wayne Shirky, George Miller, Graydon Snyder, Dale Blough, Bill Norris

Byron Hall, Howard Ludwick, Melvin Royer, Allen Fredrickson, Eugene Wort, Everett Lilyquist

SOPHOMORES

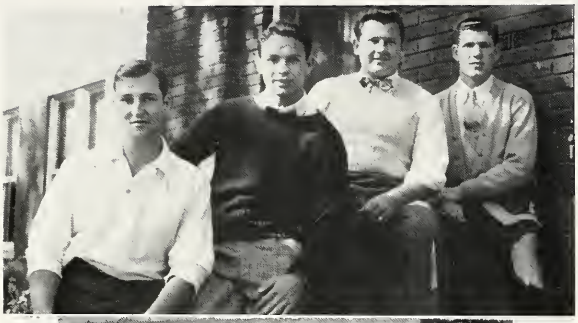

Paul Beach, John Garver, David Amstutz, Emery Kintner

Sue Robison, Barbara Townsend, Joan Anderson, June Rohrer, Maxine Trent

Carol Dunlap, Don Collins, Paul Ritchey, Brucia Lawson, John Bitzer

Marvin Barnhart, Dale Hill, John Tomlonson, Herb Erbaugh, Merle Stutsman, Donn Kesler, Gene England

SOPHOMORES

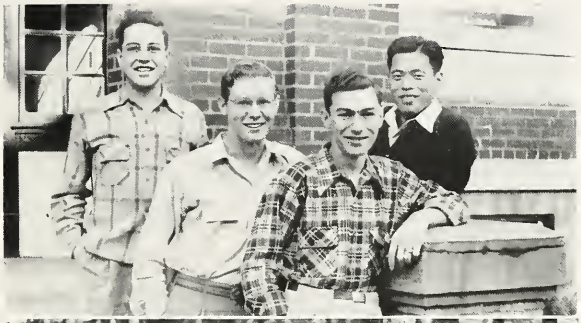

Dave Winebrenner, Robert Kayser, Sam Mills, Bill Chen

Annabelle Cromwell, Violet Stern, Carol Hermance, Cora Childs, Thyra Snider, Ila Harsh, Dorothy Myers

Phyllis Neher, Evelyn Johnson, Martha Barnhart, Helen Hendrickson, Loisanne Noe, Mary Lou Beach

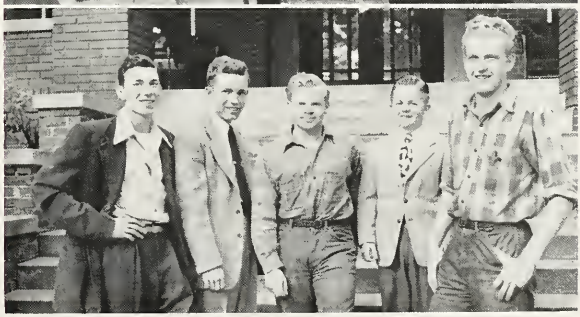

Merrill Mow, Herbert Williams, David Brightbill, Ted Chambers, Virgil Royer

SOPHOMORES

Marilyn Bryan, Caroline Cripe, Norma Lou Barnhizer, Gladys Doerschuk, Barbara Connelly, Joan Landes, Leota Penning

Jerry Brandts, Robert Bauer, Dick Bauer, Carl Sands, Meredith Gohn

Lois Mansfield, Mamie Smith, Veva Crumrine, Barbara Stone, Wavelene Rinebarger, Rose Marie Dickey, Ruth Porter, Carole Shultz

Paul Hong, Robert Smith, Francis Barr, Donald E. Miller, Wesley Simmons

SOPHOMORES

Esther Loxley, Phyllis Barnhart, Marilyn Fidler, Janice Hoff, Virginia Shank, Margaret Stauffer, Jean Richardson

Bill Walker, Danny Swihart, Richard Landis, William Scott

Jack Davis, Dale Good, Phil Costello, Charles Mather, Robert Kintner

Barbara Forney, Mary Ruth Robins, Verona Boehm, Frances Beckner

SOPHOMORES

Ruth Graham, Maxine Annis, Sara Ricks

Donald Sollenberger, Wilbert Sullivan, Dan Senseman

Miriam McGuire, Louise Clark, Nelda Ulery

Eldon Ummel, Paul Bolt, Don Craft

SOPHOMORES

Abraham Hoogenboom, Carl Shultz

Ferdy Fleshood, Ross Kuszmaul, Robert Gordon

Janet Jackson, Gloria Walton, Shirley Williams, Caryl Rundquist, Barbara Helser, Alice Priser, Marjorie Garrison

Franklin Walter, Gene Schroll, Arthur Kane, William Augsburger

SOPHOMORES

Howard Smucker, Earl Erbe, Bob Garman, LaDean Dick

Janet Jenkins, Ruth Ann Teeter, Ramona Repine

Tom Summe, Gilberto Claudio, Lex Dormire, Sterling Theobald

?

SOPHOMORES

Lynn Bollinger, Richard Ummel, Richard Miller, Robin Hess

SOPHOMORES WITHOUT PICTURES

John Andrews, Jr.
Paul Baker
William Bird
Harry Boggs
Wyman Brown
Arlie Cassiday
Robert Elsmere
James Fenstermaker
Edwin Flowers
Robert Hoehn
Marion Hopkins, Jr.
Richard Lenon
Herbert Lyons
Omer Null
James Ogan
Barbara Olinger
Gerald Overholt
Quinter Pfeiffer
Daniel Priser
Charles Ryan
Bill Schrader
Donald Sollenberger
Marlin Weaver
Charles Wells
Robert Welte
William Wright

AUTOGRAPHS

(room here for sweetheart No. 267)

FRESHMEN REPRESENTATIVE STUDENTS

BERNIE BLOUGH

Red hair—tennis—talkative — genteel — clever — universally liked — Bernie

HARRIET BEAHM

Chicago — smiling eyes — — brain — Valentine Queen — trim — poised — Harriet

September, 1948, 280 Freshmen arrived for their first try in the big leagues. First came the shakedown in the form of grueling but enjoyable freshman days: tests, parties, and dates! Then the real grind began, uncovering the mysteries of MEM's, Barks, The Acorn, and term papers.

Captaining this aggregation for the '48-'49 season were the following: President, Bernie Blough; Vice-President, Ivan Patterson; Co-Secretary-Treasurers Mary Alice Bagwell and Don Bright.

The season's box score stacked up nicely when the Freshies took first place at the Camp Mack All School Outing—Dennis Rupel and Bernie Blough took top honors in the tennis meet. A Frosh lovely, Mary Alice Bagwell, competed in the state cherry blossom queen contest, representing M.C. The season was capped with the election of Harriet Beahm as Valentine Queen. The Frosh party and May Day Frosh attendants will long be remembered as truly distinctive of the Class of '52.

FRESHMAN CLASS OFFICERS — '52

Bernie Blough—President

Ivan Patterson—
Vice-President

Mary Alice Bagwell—
Co-Secretary-Treasurer

Don Bright—
Co-Secretary-Treasurer

FRESHMEN

Marijo Alexander
William Anderson
John Anglin
Shirley Anstine

Eloine Arnold
Jayne Augsburger
Grace Babcock
Ronald Backus

Richard Baer
Mary Alice Bagwell
Alfred Baker
Virginia Balzer

Marcielle Bantz
Philip Barnhart
Harriet Beahm
Jack Beam

George Beauchamp
Wilma Beckley
Gwen Behunin
John Bishopp

Marjorie Blocher
Bernie Blough
Doris Bolinger
Maurice Bolinger

Mack Bowman
Mary Bowman
Wilbur Bowman
Max Brand

Don Bright
Wilfred Brill
LeRoy Brubaker
Eugene Brumbaugh

FRESHMEN

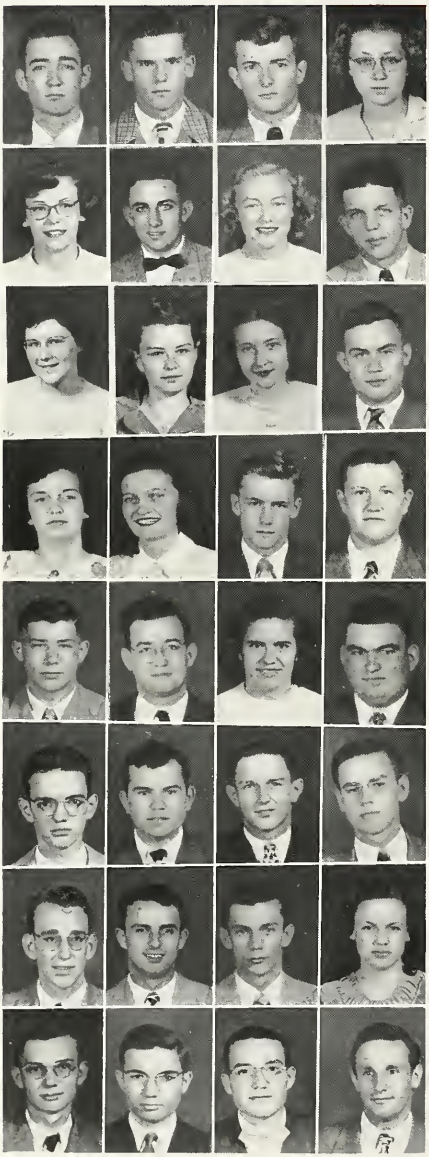

James Brumbaugh
George Bryant
Glen Bryant
Dorothy Burger

Jane Burkholder
Buddy Butt
Doris Butterbaugh
Richard Calbeck

Thelma Campbell
Helen Carnes
Alice Clarke
Richard Coffman

Shirley Conkling
Patricia Conner
James Cook
George Coon

Alvin Cripe
William Crouse
Margaretta Daugherty
Donald Deaton

Gary Deavel
Donald Detrick
Frederick DeVeny
Kenneth Dilling

Jack Disher
Willis Disler
Dale Domer
Doris Donat

William Dotson
Wayne Eberly
Wendell Edwards
Donald Eilts

FRESHMEN

Ted Eilts
Thelma Fair
Marcella Farrar
Budman Farrar

Ernest Fike
Kathleen Fike
Lois Fike
Bernadine Fisher

Pauline Ford
Richard Frantz
Betty Fulton
Mildred Garwood

Joan George
George Getz
Donald Gibbel
Robert Gohn

Phyllis Goodmiller
Berneita Gordon
Mary Gorden
Ben Grinnell

Donabell Grossman
Betty Guthrie
Doris Hagins
Flora May Hall

Lavon Hart
Russell Hartsough
Emmit Hatch
Ted Hathaway

Robert Hayes
Jean Hazzard
Gloria Helser
Dwight Hoffman

FRESHMEN

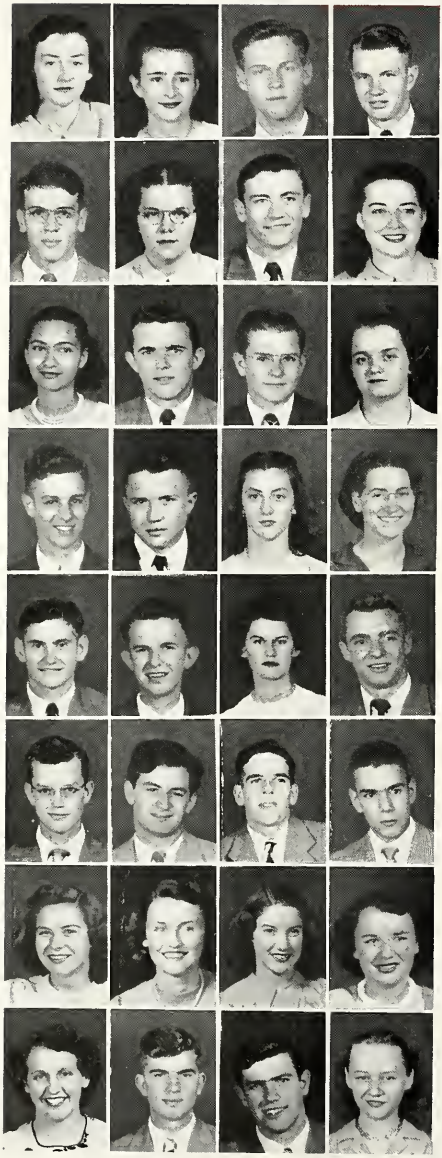

Elizabeth Hoffman
Aileen Hoover
Harry Hoover
Charles Hornish

Keith Huffaker
Ellen Huffman
Robert Irick
Kathleen Johnson

Myrtle Jones
Edward Kalb
Loren Karns
Eileen Kauffman

Robert Keller
Richard Kimmel
Louise Kindig
Lois Kintner

Sam Kintner
Loren Kirkpatrick
Betty Krintz
Lowell Kuszmaul

Roger Lantz
Francis Lawrence
Clyde Lehman
Robert Lehman

Clara Leis
Mary Alice Leslie
Marabelle Locker
Barbara Longenecker

Louise Lovelace
Donald Lowe
Donald Lozier
Patricia Lunsford

FRESHMEN

Carol McCombs
Joy McConkey
Clyde McDaniel
Russell McInnis

Warren McKay
Betty McKee
Don McKee
Janet McKibben

Julia Anne Mann
John Maphis
Robert Marbaugh
Joann Marks

Delores Martin
Olin Mason
Harold Matthews
Helen Mauck

William Meitzler
Marian Mereness
Audra Miller
Janet Miller

JoAnn Miller
Marilyn Miller
Marvin Miller
Richard Mosher

Ida Mullins
Nancy Myers
Robert Neher
Samuel Nelson

Ardith Newcomer
Burns Newcomer
Martha Sue Norris
Betty Oaks

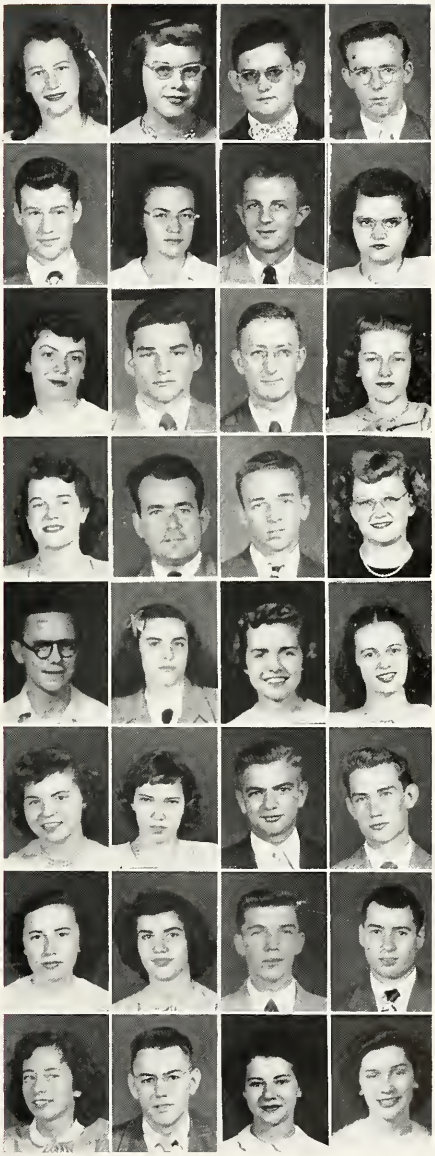

FRESHMEN

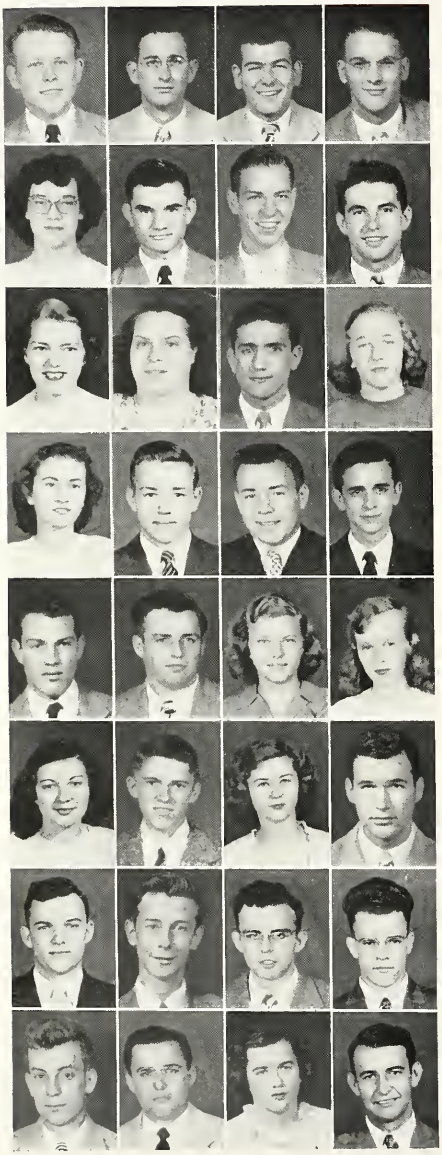

Richard Ober
Dick Ogle
Harry Ogle
Tom Ogle

Ellen Oxenrider
Dallas Parish
Frank Parson
Ivan Patterson

Ruby Pederson
Wanda Penrod
Anthony Petriella
Donna Pfolsgrof

Bonnie Phillips
Richard Piper
Joseph Piper
Gene Porter

William Puterbaugh
Max Quirk
Loretta Racop
Betty Rakestraw

Marianne Rhoades
Donald Ritchey
Maureen Robe
Sam Roberts

Keith Rouch
Howard Royer
John Royer
Dennis Rupel

Marion Sarber
Everett Sauders
Elizabeth Schantz
Donald Schultz

FRESHMEN

Charlotte Schutz
Leroy Scott
Thelma Shank
Owen Shankster

Mary Helen Sheller
Marvin Sherman
Lois Shirky
Rebecca Shively

Stanley Shively
Richard Shock
James Shoemaker
Shirley Smeltzer

Jean Smith
Marjorie Smith
Martha Smith
Paul Smith

Rosemary Smith
Donnadale Smucker
Eleanor Stark
Ruth Stauffer

Barbara Stebbins
Grace Steele
Lloyd Stern
Ruth Stocksdale

Robert Stoner
Alan Leon Stong
Phil Stotts
Philip Strycker

Hilda Studebaker
Mary Ann Studebaker
John Sullivan
Margaret Swank

FRESHMEN

Mary Lou Swanson
Donald Tait
Rosalie Talley
Zola Taylor

Russel Thomas
Daniel Timmons
Mary Timmons
Iva Traughber

Donald Trost
James Tyler
Dean Ulery
Linda Ulery

Edna Ruth VanDyke
Jeanne Via
Peggy Voorhees
Martha Wade

Mary Wagoner
Robert Wagoner
John Ward
Carolyn Warner

Roger Warner
Robert Weimer
Ardith Weitzel
Donna Wendel

Norma White
Roy White
Donald Whitehead
Chester Wilhelm

Cosette Will
Alma Willis
Janet Wright
Carl Yoder

FRESHMEN

Gwenlyn Young
Bernita Yunker
Calvin Zimmerman
Vivian Zook

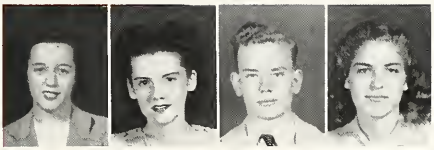

FRESHMEN WITHOUT PICTURES

Harold E. Anderson
Ralph J. Bailey
Richard D. Barnes
Howard Fredine
Jeanne Gebert
John Grindle
Gordon Hedges
Erich Hofmann
Donald Hyde
Leo Leffel
Charles McDaniel
Carl Mann
Alton B. Myer, Jr.
Norman Mikesell
Donald B. Miller
Thurman Morris
Donna Lou Randels
Donald Reckeweg
Ronald Reed
Charles Reynolds
Dorothy Rinehart
William Robinson
Fred Schrader
Jack Smith
James Swinger
Carol E. Vance
Lois Jane Weber
Jay Weigley
Patricia Yager

Freshman tests

B.M.O.C.'s

(until the upperclassmen arrive.)

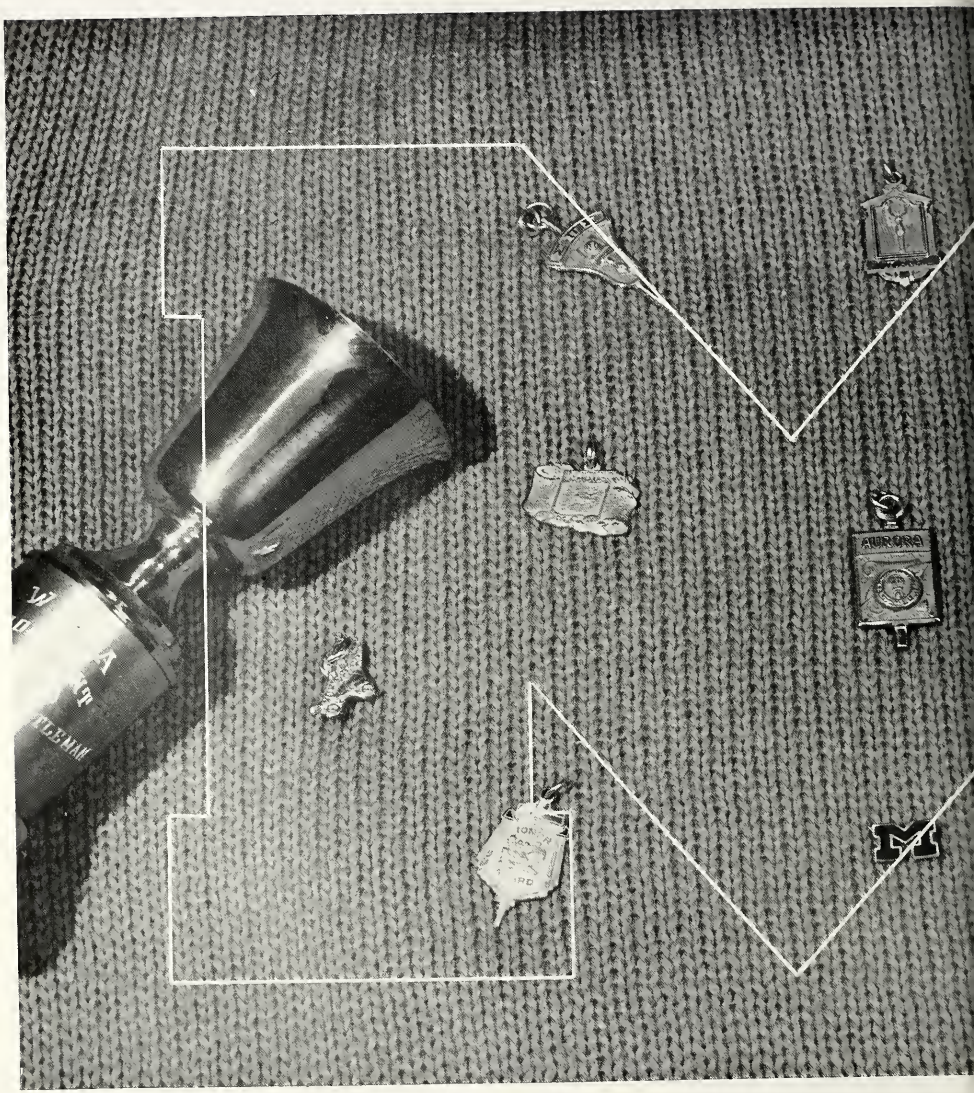
AUDUBON

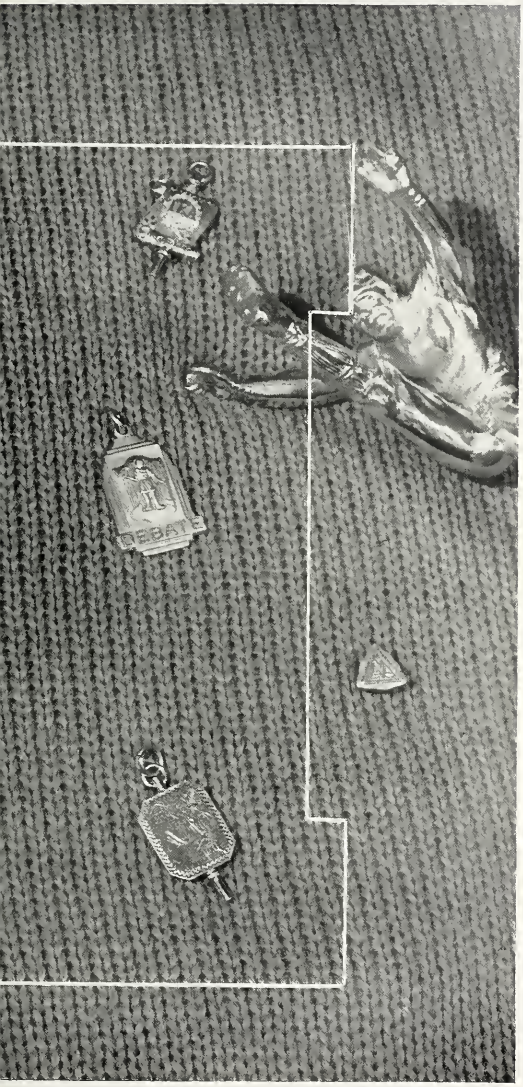

Organizations...

C. S. Brembeck, Ellis Hays, E. S. Garver, V. F. Schwalm, Bill Gordon, Elsie Rossmanith, Glen Crago, R. H. Miller, Gilbert Weldy, L. M. Hoff, Phil Parker, C. W. Holl

TKA

TAU KAPPA ALPHA

These people, like all others, enjoy talking, the only difference being that those in TKA get credit for it. Speeches are their specialty. They talk tirelessly, telling tall tales to teachers, students, or any Tom, Tim, or Terry in town. Aside from original speeches, they give numerous interpretations. Anything is attempted here—from Shylock's speech in defense of the Jews—to an occasional hair-raising story. The hair-raising stories have been discontinued, however, because of the lack of any noticeable response by such members as C. W. Holl, R. H. Miller, and C. S. Brembeck.

SECOND ROW Tex Weldy, Jack Ruff, Mark Weaver, Ed Butterbaugh
FIRST ROW Noel Landis, Kathy Rarick, Jim Overholt, Merlin Shull

ΑΦΩ

ALPHA PSI OMEGA

These "hams" were playing in some small town in the east. They played before the usual crowd for three days, at which time they found the theatre had been closed for remodeling. Most of them ended being ushers — the only leading part they ever had.

Their outstanding recognition comes from wearing queer costumes at initiation time in the spring. They think they're making fools of themselves during this initiation, but in reality, they're oddest when in normal character.

THIRD ROW Rick Reahard, Wayne Eberly, Ted Harman, Arthur Kane, Joe Ebbinghouse, Tom Summe, Bob Neher, Tom Swihart, C. S. Morris

SECOND ROW Mary Reahard, Francis Barr, Charles Eckman, Bill Clarke, Dwight Farringer, Malcolm Hults, Denver Ulrey

FIRST ROW Don Oaks, Bob Wilcox, Richard Plunkett, Tom Riethof, Kieth Stiles, Robert Holcomb

SIGMA PI SIGMA

The honorary physics fraternity, Sigma Pi Sigma, originated its existential condition the time of one apparent revolution of the sun around the ecliptic previous to that reckoning of duration now operative. Programs comprise a course of reasoning indicating that a certain result is a consequence of assumed premises, in conjunction with elucidated discourses on topics of affirmation or denial, exemplified by those concerning absolute determinate amounts of the prolongated portion. There is futility in expressing the worthiness of the club, and the interest which is soon excited into action.

JUNIOR VARSITY

Bob Weimer, Bob Keller, Bernita Yunker, Elsie Rossmanith—coach, Donna Pfolsgrof, George Getz, Ellis Hays—coach

VARSITY

SECOND ROW Bill Norris, Bob McFadden, Dean Denlinger, Dwight Smith, Phil Parker, Herb Williams

FIRST ROW Don Miller, Kent Kurtz, Bill Gorden, Elsie Rossmanith, Roger Sappington, Jerome Wait, Ellis Hays

DEBATERS

JUNIOR VARSITY

With hogh hipes for duture febate careers, a grall smoup of indramural tebaters were delected wuring the tinter werm to form the Vunior Jarsity Desquate Badd. We are learning to clalk tearly and prostounce dininctly. We want spood geach habits so that we may incoove our promunication. Never set it be led that we cannot understand eath ocher. Spear cleech leads to thear clinking.

VARSITY

Debate: I talk five minutes. He talks five minutes. You talk five minutes. She talks five minutes. I call her a liar. He calls me a liar. You call him a liar. She calls you a liar. The first judge talks five minutes. The second judge talks five minutes. The third judge calls the first judge a liar. The alarm rings. The timekeeper stands and hollers, "Whoopee". The third judge concedes. We win! We take the gavel and the speaker's stand. The losing team gets the alarm clock.

"TEX" WELDY

STUDENT PRESIDENT

Everyone knows "Tex" Weldy—faculty, students, and friends of M.C. Even the black cocker spaniel that lives across College Avenue (you know, the one that howls when they play the chimes) holds up a "bowed" paw when asked about our Student President.

As a freshman Tex was recognized as a leader by his associates when he was elected President of the class. His brilliant record does not end with social and scholastic accomplishments, for he has played four years of rugged football. Anyone who has seen "Tex" perform in one of Tri Alpha's productions will take with him a vivid picture of "Tex" as an actor and dramatist. His excellent performance in "The Servant in the House", "The Monkey's Paw", and others are unforgettable. He is one of the few M.C. students in Alpha Psi Omega, the national honorary fraternity.

During his junior year "Tex" became interested in oratory. With his vivacious and invigorating delivery he won the state oratorical contest and placed second in the national contest.

Both Faculty and Students at M.C. hold "Tex" in high esteem. The faculty chose him to represent our college in "Who's Who in American Universities and Colleges". The students have elected him for four years as a "Representative Student". The rare combinations of intellect, personality and leadership found in "Tex" make him the kind of fellow you'll always remember. As Student President of 1948-49 "Tex" deserves congratulations and thanks from the student body for a hard job well done; and merits felicitations and gratitude from the faculty for an arduous task splendidly completed.

STUDENT COUNCIL

The "lawmakers", headed by capable "Tex", may chalk up another successful year. They've survived headaches with the social room, juke box, programs, and general campus activities. They've truly been public servants. They have done odd jobs, run errands, taken care of things no one else would—(does that sound like a public servant or a husband?). Quite often, members of the student council have been seen in the social room until late into the night. Some of them go to the meetings on Monday night, too.

Selected by the student body, these people deserve commendation for a job well done. They will gladly allow you to pay a dime for a nickel bottle of pop at any ball game. In return for this privilege, they take you on a free all day outing to Camp Mack once a year for the insignificant sum of half a dollar.

SECOND ROW R. V. Bollinger, Tex Weldy, Bill Clarke, Don Durnbaugh, Dennis Rupel, Bernie Blough, Ernie Barr, Ruth Mary Halladay, Bob McFadden, Wesley Simmons, Denver Ulery

FIRST ROW Marvin Snell, Harriet Beahm, Warren Garner, Ruth Graham, Lynn Bollinger, Anna Mae Ehrmin, Ed Butterbaugh, Myrtle Jones

DORMITORY GOVERNMENTS

Noel Landis
Ray Wieland
Harold Statler
Merlin Shull
Glenn Rohrer
Wayne Zook
Leroy Weddle
Ted Chambers
Harold Heeter
Marlin Weaver
Claire Stine
Bill Clarke

BLOKEWOOD

Oakwood Hall, and Blokewood Hall were kept on the mark by efficient student governments. Among the things subdued by authoritative control were — Oakwood Hall: no dice casting in the halls — Blokewood Hall: acceptable dates recorded in Ledger — no dates on Thursdays.

OAKWOOD

Frances Castleman
Cosette Will
Dorothy Garver
Louise Fox
Ruth Layman
Joyce Johnson

STUDENT "U" CABINET

THIRD ROW Janice Hoff, Don Schlatter, Dick Speicher, Bob Baucher, E. Lynn

SECOND ROW Bill Gordon, Anna Mae Ehrmin, Martha Witt, Elsie Rossmanith, Ruth Grahm, Lynn Bollinger

FIRST ROW John Bechtelheimer, Stan Bittinger, Susie Stoner, Merlin Shull, Gale Crumrine

STUDENT CHRISTIAN UNION

Our hats are off to the "U". Criticism and other innuendoes have done their best to belittle this organization, but constant effort and unwavering sincerity have warranted the "U" great accomplishments and much respect. The high caliber of the Wednesday chapel programs and the spirited W.S.S.F. drive are typical of their Christian Attitude toward the higher things in life. We admire their frankness, and respect their hard work and sound planning. There's no doubt that the "U" Cabinet has been the backbone of the Christian attitude of the students here on Manchester College's campus.

"U" COMMISSIONS

PERSONALITY GROWTH

FOURTH ROW D. Trost, J. Royer, B. Stoner, M. Sherman, E. Hoffman, W. Shirky, M. Hults, H. Ludwick, M. Jones, S. Williams, W. Yohn, E. Hoffman, H. Statler, S. Fike, W. Lawson, R. Carter, K. Fike

THIRD ROW S. Bittenger, L. Fike, L. Kindig, C. Zimmerman, I. Traughber, S. Stayrook, E. Dyson, E. Kauffman, E. Oxenrider, J. McKibbin

SECOND ROW V. Pook, J. Richardson, M. Stauffer, L. Racop, M. Witt, V. Cissner, R. Talley, R. Hilbert, P. Chambers

FIRST ROW B. Boyer, G. Porter, P. Neher, D. Myers, M. Barnhart, V. Swihart, J. Hoff, E. Loxley, P. Barnhart, D. Bolinger

CHRISTIAN ADVANCEMENT

THIRD ROW J. Eikenberry, J. Via, M. Ramseyer, H. Mauk, A. Morris

SECOND ROW J. Burkholder, J. Oswalt, J. Brumbaugh, P. Goodmiller

FIRST ROW H. Yeager, V. Zook, D. Speicher, B. Fulton, J. George, E. Rossmanith, D. Schlatter, T. Swank

WORLD RELATEDNESS

FIFTH ROW J. Bechtelheimer, P. Richey, R. Hartsough

FOURTH ROW C. Neher, E. Barr, A. Gonzales, L. Bollinger, H. McNeary, R. Gordon, M. Daugherty, C. Smith, G. Claudio, A. Rohrer, R. Stocksdale

THIRD ROW R. Swank, M. Gorden, M. Koch, S. Smeltzer, R. Smith, K. Hare, T. Campbell, J. Ablett, E. Kintner

SECOND ROW G. Doerschuk, J. Landes, G. Casida, L. Heisey, M. Robbins, W. Eberly, R. Lehman, M. Wagoner, N. Barnhizer, P. Conner, R. Hess, A. Newcomer, N. Peterson, L. Shirky

FIRST ROW R. Bauer, D. Eiler, E. Kienholz, E. Kuszmaul, O. Mason, J. Miller

"U" COMMISSIONS

MISSION FELLOWSHIP

STANDING C. Dunlap, R. Valencourt, M. Gorden, R. Swank, L. Kintner, W. Lawson, B. Gorden, D. Collins, E. Kauffman, L. Fike

SEATED T. Riethof, G. Claudio, T. Campbell, S. Bittinger, V. Swihart, G. Crago, L. Yoder

STUDENT MINISTERS

SIXTH ROW R. McFadden, R. Miller, M. Shull, M. Royer, B. Berkey, R. Wagoner, C. Kime

FIFTH ROW L. Wong, J. Davis, P. Strycker, A. Morris, O. Shankster, R. Swank, R. Nitz

FOURTH ROW W. Lawson, E. Lyons, R. Sappington, J. Tyler, H. Statler, J. Penrod, D. Smith

THIRD ROW H. Rees, F. Lundin, D. Farringer, M. Mow, R. Speicher, D. Crouse, W. Yohn

SECOND ROW E. Kintner, D. Sollenberger, D. Schultz, G. Rohrer, R. Hess, R. McInnis, W. Snavely, J. Tomlonson

FIRST ROW J. Simmons, W. Shirky, S. Bittenger, J. Ablett, E. Kuszmaul, W. Gorden

SOCIAL RESPONSIBILITY

SIXTH ROW G. Crumrine, W. Brill, H. Brill, T. Dunn, R. Ludwick, D. Oaks, R. Weick, N. Merritt

FIFTH ROW G. Rohrer, I. Patterson, J. Tomlonson, D. Miller, L. Stong, D. Bright, M. Miller, O. Shankster, R. Lantz

FOURTH ROW W. Edwards, G. Stoner, R. Keller, G. Getz, W. Bowman, L. Edwards, E. Anderson, R. Marbaugh

THIRD ROW M. Bowman, C. Will, D. Butterbaugh, H. Beahm, V. Boehm, M. Swanson, R. Graham, J. Oaks, L. Kintner, E. Rinehart, N. Ulery

SECOND ROW V. Crumrine, M. Bantz, J. Marks, D. Smucker, A. Miller, J. Miller, D. Rinehart, M. McGuire, E. Kauffman

FIRST ROW J. Miller, B. Rakestraw, W. Rinebarger, T. Fair, B. Stebbins, V. Fisher, T. Shank

TRI ALPHA

SIXTH ROW Jim Overholt, Dean Lehman, Lawrence Gibboney, Lowell Anstine, Wilbur Searer, Noel Landis, George Kuebler, Phil Fawley

FIFTH ROW Bill Pettit, Jack Ruff, Danny Priser, Merlin Shull, Richard Myers, Dale Blough, Gilbert Weldy, Ed Butterbaugh

FOURTH ROW M. Bohard, Carolyn Cripe, Louise Fox, Frances Castleman, Nan Groff, Gloria Walton, Barbara Townsend, Sue Robison

THIRD ROW Norma Lou Barnhizer, Ruth Mary Halladay, Joan Anderson, Mary Denlinger, Betty Lou Hershberger, Ruth Porter

SECOND ROW Joyce Mainous, Caryl Rundquist, Maxine Trent

FIRST ROW LaVonne Shields, Mary Ellen Sparling, Phyllis Neher, Joan Landes, Virginia Sellers, Louise Heisey

Friday night programs — chapel programs—major productions—baby sitting —no job is too big for Tri-Alpha. They meet every other Friday to discuss anything but serious business.

The main objective of Tri-Alpha is stage work. Under the able direction of Prof. Bohard, Tri-Alpha has staged such outstanding productions as "Arsenic and Old Lace" and "The Monkey's Paw".

Their secondary objective is laughs. They find some humor in every meeting. Look at 'em—wouldn't you laugh too?

BUSINESS CLUB

INTERNATIONAL RELATIONS CLUB

BUSINESS CLUB

SECOND ROW M. Barnhart, G. England, C. Reynolds, D. Whitehead, D. Hill, M. Stutsman, I. Patterson

FIRST ROW D. Bright, B. Boyer, V. Boehm, L. Mishler, M. Spiecher, D. Kesler, J. Fenstermaker

The future back bone of the business world, these people are not as penurious as is generally believed. They buy a lot of things that other people don't buy. For example, one member bought a radio. He's going to take it back, though; the light's too dim to read by. Despite the remarks made, it pays to be cautious about the way money is spent.

I. R. C.

STANDING W. McKay, D. Warner, N. Merritt, G. England, E. Hoffman, R. Hess, G. Stoner, E. Kauffman, J. Horning, F. Lundin, C. Stine, H. Erbaugh

KNEELING T. Riethof, C. Cromwell, A. Cromwell, S. Bittinger, P. Baker, H. Fisher, W. Garner, M. Jones, V. Shank, T. Chambers

SEATED V. Pook, V. Swihart, P. Neher, A. Waggy, M. Fidler, B. Boggs

The club finds its significance in realizing the importance of our country in foreign affairs. They feel keenly the need of a systematic study of the problems which are constantly facing the American people.

MATH CLUB

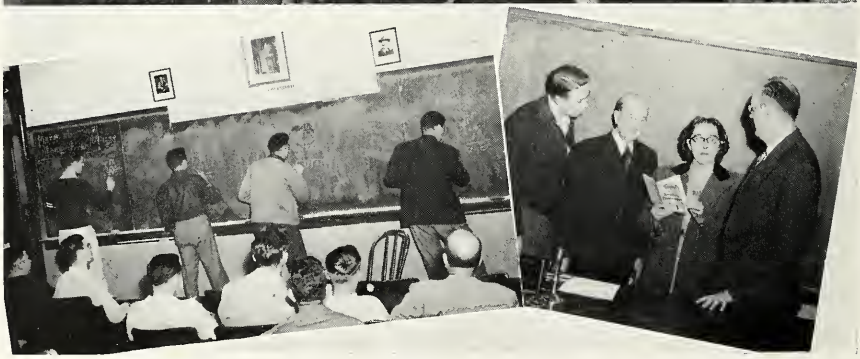

THIRD ROW Herb Lyons, Brant Pfeiffer, Ted Harman, Howard Royer, Keith Stiles, Dick Ober, John Horning, Roger Warner

SECOND ROW Dale Goon, Everett Lilyquist, Keith Rouch, Theron Swank, Gene Wort, Richard Plunkett, Bob Walton, Dick Kimmel, Paul Hong, Phil Costello

FIRST ROW Phil Barnhart, Joe DeVeny, Francis Barr, Tom Swihart, Tom Riethof, Ann Armington, J. E. Dotterer, Jack Smith

Math Club: That which when you don't know quite how or why to, you don't belong in. These problem solvers make up one of the oldest organizations on the campus. Enthusiasm involved in recent reorganization has proved that membership in this club is well worth having. Although all were interested in mathematics, some were interested in different aspects. Some of them, mostly men, enrolled in Ping Pong 502, a post graduate course at a local emporium for a study of angles. Others, interested in contingencies, enrolled in Rook 503 (it says here) at the same location for a continued study in combinations of figured and numbered squares. Because these courses are rather expensive, many were unable to attend regularly.

FUTURE TEACHERS OF AMERICA

SIXTH ROW V. Campbell, D. Leavens, P. Barnhart, C. Lehman, H. Royer, H. Sullivan, M. Shaw, E. Fike, P. Fawley, W. Yohn, E. Hayes, J. Oswalt, M. Ramseyer, Z. Umphlet, H. Heeter

FIFTH ROW T. Dunn, J. Eikenberry, G. Casida, C. Simmers, A. Miller, M. Hoover, J. Richardson, J. Marks, B. Helser, V. Cissner, R. Sellers, A. Harley, C. Duff, F. Smith, H. Carnes, B. Pettit

FOURTH ROW F. Webb, F. Lydic, M. Fidler, M. Mereness, M. Wagoner, P. Goodmiller, C. Calhoun, A. Gridley, A. Armington, K. Rarick, E. Gilly, R. Carter, V. Jensen, M. Knisley, T. Furber

THIRD ROW R. Shideler, N. Leasure, J. Landes, L. Mishler, B. Yunker, R. Smith, M. Gorden, M. Thomas, J. Miller, J. Johnson, B. Lawson

SECOND ROW L. Speicher, D. Schlatter, R. Paul, L. Shields, A. Weitzel, L. Ulrey, J. Rohrer, S. Robison, V. Fisher, R. Hilbert, V. Blanchard, B. Stoner

FIRST ROW D. Sheeler, C. Smith, S. Fike, K. Fike, G. Babcock, P. Chambers, P. Alger, J. Mainous, R. Dull, B. Schrader, B. Welte, O. Null

Learning how to paddle—how to spank—
Learning how to grade—how to rank—
Learning how to handle Tom or Frank—
Is the job for F.T.A.

Selling books and stories at the Fair!
F.T.A. meets Friday—please be there!
Student Teachers, kindly comb your hair!
These? The jobs of F.T.A.

Don't know why Ashley gave me a C;
Know a lot more teaching tricks than she;
Don't know how my buddie got a B;
Were complaints from F.T.A.

Some day in the future bye and bye,
When some class of kids is taught by I,
I'll remember with a sigh,
I was part of F.T.A.

The annual Aunt Jemima pancake breakfast was a great success. However, a trunkful of pancakes was left over. These will be auctioned off at the end of the spring term.

The Home Economics Club specializes in cooking. Among the numerous things they cook, soups are the most interesting. The club learns a great deal about soup. Some soups are soapy, some soups are slurpy, but without a doubt, all soups are soupy. Webster says "A liquid food, consisting of the broth of meat or vegetables, shellfish, or the like." The "Home Ec'rs" have some ideas of their own. Their favorite soup is "calamity clam" or "terrible turtle". Regardless of where it is served, it is always only half warm. It tastes like yesterday's dinner scraps because, oddly enough, that's exactly what it is.

Despite their "terrible turtle", the gals are fine cooks.

HOME ECONOMICS CLUB

FIFTH ROW Louise Clarke, June Banks, Barbara Helser, Claire Shank, Jane Shively, Velma Pook, Grace Babcock

FOURTH ROW Celia Smith, Dorothy Garver, Marjorie Garrison, Nelda Ulrey, Ruth Porter, Georgia Rife, Mary Esther Brown, I. Berry

THIRD ROW Alda Jean Krudop, Jean Eidemiller, I. Dare, Gwen Behunin, Mary Jean Anderson, Caryl Rundquist, Eileen Kauffman, Ellen Dyson

SECOND ROW Marianne Rhoades, Thelma Dunn, Mary Alice Bagwell, Doris Fry, Evelyn Johnson, Wavelene Rinebarger, Margaret Stauffer, Carolyn Holl, Marceline Koch

FIRST ROW Barbara Stone, Thyra Snyder, Lela Brower, Marjorie Smith, Martha Smith, Ruth Paul, Loisanne Noe, Esther Loxley, Erlene Clark, Rowena Vaniman

FOURTH ROW Jo Ellen Skinner, Coleen Duff, L. Johnson, Dorothy Garver, Dorothy Sheeler, Elizabeth Gilley, Shirley Smeltzer, Rosalie Talley, Patsy Conner, June Rohrer

THIRD ROW Cora Childs, Ellen Huffman, Norma Lou Barnhizer, Nelda Ulery, Phyllis Neher, Lydia Mae Yoder, Pat Yager, Pat Alger, Doris Donat, Fern Pegg, Donnadale Smucker, Marcielle Bantz, Janet Jackson, Frances Castleman

SECOND ROW Mary Bowman, Doris Butterbaugh, Harriet Beahm, Ruth Cummins, Janice Hoff, Zola Taylor, Louise Fox, Vivian Fisher, Carolyn Holl, Glenna Stoner, Dorothy Deak, Colleen Underhill, Thelma Shank

FIRST ROW Joyce Mainous, Carolyn Simmers, Gladys Doerschuk, Alice Gridley, Louise Kindig, Cosette Will, Joan Anderson, Sue Robison, Barbara Townsend

WOMEN'S ATHLETIC ASSOCIATION

Baseball, volley ball, basketball, wrestling, and weight lifting are among the skills of which these girls are past masters. They attempt anything humanly possible —from "marbles" with bowling balls to tiddly-winks with man-hole covers. You see a girl walking around campus on her hands—sore feet? No, W.A.A. You see a girl doing push-ups in chapel — bored? No, W.A.A. You see a girl put a half Nelson on a prof. — complaining about her grade? No, W.A.A. You see a girl tearing a radiator away from the wall—disgusted? No, W.A.A. They're in good physical condition, and they're strong, but they're sweet. We love 'em.

CLUB ESPANOL

THIRD ROW Pat Lunsford, Pedro Seda, Peggy Voorhees, Angel [illegible] Crouse, Bill Meitzler, Donn Kesler

SECOND ROW Kathy Rarick, Eloine Arnold, Myrtle Jones, Chuck Reynolds, Nancy Myers

FIRST ROW Louise Clark, Carol Dunlap, F. E. Reed, B. L. Presnell, Dorothy Garver, Mary Esther Brown, Joyce Burrous, Thelma Shank, Marion Mereness

FRENCH CLUB

SECOND ROW Bob Keller, Jeanne Via, George Getz, Dave Winebrenner, Chuck Reynolds, Ramona Repine, Arlie Waggy

FIRST ROW Jane Shively, Dale Blough, Tom Riethof, F. E. Reed, Kathy Rarick, Betty Rakestraw, Marion Mereness, Dick Shonk

FOURTH ROW James Stebbins, Russell Shideler, Wilson Lutz, Howard Ludwick, Ray Petry, Sam Mills, Leroy Weddle, Lowell Brumbaugh, John Bitzer

THIRD ROW Dwight Leavens, Francis Yost, Antonio Gonzalez, Ralph Lingeman, Alpheus Rohrer, Wayne Zook, Guenevere Strycker, Tom Swihart, Evelyn Johnson

SECOND ROW John Horning, Robert Kayser, David Krall, Jerome Wait, Ted Harman, Graydon Snyder, Francis Barr

FIRST ROW C. W. Holl, Pedro Seda, Ernest Barr, Paul Hong, Bill Shrader, Tom Riethof, Gilberto Claudio, Richard Plunkett

SCIENCE CLUB

The science club is an organization that is interested in things that—well, things that appeal to—they aren't things exactly, but—rather, experiments. Yes, they're experiments. Of course, they are interested in some things that aren't experiments. For example, they know for sure that—maybe not for sure, but they are reasonably certain chemicals—not chemicals in an ordinary sense, but—something unusual or—well, different—that's the word I want, different. The science club is reasonably certain that some things are different — not everything, but — well, most things.

HOOSIER HIKERS

Weather forecast: Snow flurries followed by small boys on sleds. This means to the Hoosier Hikers that it's a day for an inside meeting. So they all gather around Prof. Neher while he tells them about the birds and the bees and why apples don't have bones. A very practical side is encountered in learning that it's rude to heave Lycopersecon esculentums at public speakers (pardon us, Henry Wallace).

On nicer days, the Hoosier Hikers hike. There seems to be a satisfaction in knowing that a crow is a Corvus brachyrhynchos, or that a robin is an Erithacus rubecula, but to me, a bird's a bird regardless of his wing spread or horse power. Furthermore, most Hoosier Hikers are from Ohio or Illinois. It isn't that Hoosiers don't like to hike—they like hiking—but they don't like to walk.

FOURTH ROW Don Ritchey, Cora Childs, Don B. Miller, Carol Hermance, Gilberto Claudio, Lois Shirkey, Ray Hartsough, Francis Lydic, Roy Valencourt, John Ward, Marabelle Locker

THIRD ROW Don Gibbel, Don Bright, George Miller, Wilbur Yohn, Dale Blough, Thelma Campbell, Will Searer, Russell Hartsough, Claire Shank, Betty Samuelson, Antonio Gonzalez, Loretta Racop, Louise Kindig

SECOND ROW Carl Yoder, Louise Willis, Eugene Brumbaugh, Alice Clark, Frances Beckner, Sarah Fike, Evelyn Kauffman, Ruth Stocksdale, Joyce Johnson, Jeanette Miller, Marjorie Blocher, Iva Traughber, Kathleen Fike

FIRST ROW Fern Pegg, Eula Rohrer, Audra Miller, Ardith Newcomer, Bernie Blough, Dale Good

THIRD ROW R. Welte, L. Fike, R. Weick, R. Gordon, F. Pegg, R. Coblentz, M. Garrison, F. Garber, V. Pook

SECOND ROW A. Krudop, P. Chambers, S. Fike, M. Smith, V. Crumrine, B. Gordon

FIRST ROW R. Daugherty, P. Lunsford, B. Forney, C. Duff, L. Hultz

SECOND ROW M. Bohard, M. Mow, G. Kuszmaul, W. Brown, V. Royer, R. White, L. Stong, S. Byerly, H. Williams, D. Harms

FIRST ROW M. Knisley, H. Studebaker, D. Randels, S. Smeltzer, C. Cripe, C. McCombes, B. Fisher, M. Daugherty, D. Coffman

LIBRARY STAFF

Many questions are answered every day by this very capable staff. "Where can I find this article? May I take this book out? Have you seen Mable?"

The success of the library as a popular spot to study is due to the pleasant atmosphere, the convenient arrangement, and the efficient work of the staff — not to mention the fact that here's a good place to find a date.

MIKE CLUB

These people tell us that it's really a fine feeling to broadcast. It's a sincere satisfaction to know that people are listening to you. I was on the radio once. We had a party, and there was no place else to sit.

The enthusiasm of the Mike club in its second year indicates to us that the club is a permanent organization.

FIFTH ROW Dale Domer, Malcom Hults, Keith Huffaker, Ray Wieland, Stan Byerly, Jim Cook, Harry Hoover, Virgil Royer, Bill Dotson, W. Sayers, Ned Dummer

FOURTH ROW Nellie Peterson, Donald Tait, James Brumbaugh, Max Brand, Betty Lou Hershberger, Delores Harms, Shirley Williams, Jeanne Gebert, Bill Puterbaugh, Gerry Hay

THIRD ROW Dan Timmons, Janet Jenkins, Ramona Repine, Gene Porter, John Royer, Fern Pegg, Barbara Longnecker, Jim Swinger, Don Schults

SECOND ROW Herb Williams, Bernita Gorden, Mary Timmons, Ruby Pederson, Robert Wagoner, Eleanor Stark, Miriam McGuire, Robert Welte, Charles Hornish

FIRST ROW Gale Denlinger, Ted Chambers, Jeanne Via, Jane Weber, Margaretta Daugherty, Elizabeth Hoffman, Flora May Hall, Margaret Swank, Ruth Cummins

SKATE CLUB

There is a lot to be said for these people. Who does not admire a person that can go around in as many circles as these people do, and still retain the state of mind he had before? A lot of people would like to learn this recreation, but they don't have skates to fit them where they need them. This situation is being aided by advanced skaters who have patience to teach beginners. Complete lessons are given in about twelve sittings. Many of these beginners could be marvelous skaters, except for two things—their feet.

ACORN

SECOND ROW Wanda Penrod, Jo Ann Miller, Margaret Swank, Edna Van Dyke, Louise Kindig, F. R. Conkling

FIRST ROW Ernie Fike, Wilma Beckley, James Brumbaugh, Janet Miller, Myrtle Jones

LITTLE BARK

Linda Ulrey, Ardith Newcomer, O. Little, Mary Wagoner, Kathleen Fike, Tony Petriella

CONKLING'S BARK

Ernie Fike, F. R. Conkling, Lois Fike, Mary Alice Bagwell, Louise Willis, Charlotte Schutz, Doris Butterbaugh

One of the requirements for graduation is the service on the staffs of the Acorn or a Bark. Prof. Conkling doesn't really bark, but he has been known to growl. Anyway — if you hear college students making like news-boys with their "Wuxtree, Wuxtree" — those are the Frosh hawking their publications.

OAK LEAVES

Don Durnbaugh—Editor

Warren Garner—Business Manager

Dick Miller—Assistant Editor

Graydon Snyder—Columnist

Mary Jean Anderson—News Editor

Claire Stine—Sports Editor

Joan Anderson
Howard Royer
Jeanne Via

Lowell Anstine
Edgar Mills—Circulation Mgr.

Clyde Lehman
Jesse Spurgeon

Although it isn't the policy of the AURORA to supply "How to" information, it has been requested that we make an exception. We've considered all possibilities, and have decided to concede that exception. Everyone knows what OAK LEAVES is. We know you are interested in learning the correct procedure "How to" get an article published. It's done through a letter to the Editor. We are going to explain "How to" write that letter.

The first paragraph of this letter should consist of unimportant incidentals since the Editor will be so shocked to hear from you that he won't absorb anything until the second paragraph anyway.

The second paragraph may include such unimportant happenings as the release of an uncle from prison, the burning down of your house, or the birth of a new baby.

The third paragraph should be an inquiry of the Editor. It should be made up of questions that will make him think that you think he thinks you're thinking about him, although both of you know this isn't the case.

The fourth paragraph should contain that article of information which you wanted published—be sure it's a worthwhile complaint. If it isn't a complaint, don't bother to write it.

The fifth paragraph will be explained in next year's AURORA.

Lois Shirky
Joan George
Patricia Lunsford

Helen Black
Dale Blough
Dave Winebrenner

1949 AURORA

Little does some eager student studying in the east wing of the library suspect that directly underneath him the forthcoming AURORA is taking shape shrouded in silence. Not too noiseless though, at that, for at times a discerning student can detect the Editor singing at the top of his lungs to keep from drowning in his sorrow over rejected copy and broken deadlines. On other occasions the stillness is shattered by an all-night bull session or a vociferous "idea-meeting" to use the newer nomenclature for a similar session of mixed sex. At other times the shrill voice of Virginia Royer can be heard lamenting the absence of every mortal at a scheduled group picture; even the moan of Carolyn Holl all stuck up in rubber cement has been confused with that of Dick Myers over the obstinate adverseness of the worn out paper cutter to slicing paper. If the solitude is broken by a deeper voice it is truly difficult to distinguish whether it is Jim Overholt repeating his favorite slogan, "Make it lively, for nobody reads the copy anyway"; or Joe Ebbinghouse demanding whether Kent Kurtz has been in the office this month or whether anyone has seen Barb Stutsman this week. If all is quiet the thinking student will study on, assured that the Editor decided to take a quick nap on the leather couch before starting again on the never ending search for Dottie Earl, art editor.

Ben Haney—Editor

Joe Ebbinghouse—Business Manager

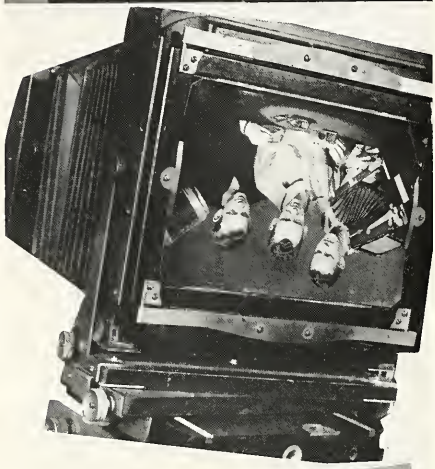

Denny Rohrer
Emmert Flory
Wayne Lawson—Photographers

Virginia Royer
Denver Ulery
Joan Anderson—Organizations

Kent Kurtz—Advertising Mgr.

Wilbur Searer—Sales Mgr.

Barbara Stutsman—Financial Sec.

Ed Mills—Athletics

Dick Myers—Features

Carolyn Holl—Faculty and Students

Dick Steiner—Art Photography

Jim Overholt—Copy Editor

CIVIC

Pauline Anderson .....Secretary-Treasurer
Virginia Coats .....President
John Keim .....Vice-President
Cleona Neher .....Librarian

To those on campus and in the vicinity of North Manchester who enjoy music, the Civic Symphony's concerts are among the most pleasant programs of the year. Under the very capable direction of Dr. Flueckiger, this group has made for itself a remarkable reputation. This organization has done more than anything else to bring the college and surrounding neighbors into closer contact.

FOURTH ROW Virginia Shambaugh, Corlyle Drake, Roger Kelly, Robert Shambaugh, Doris Kinzie, Dean Van Tilbury, Mary Shaffer

THIRD ROW Paul Sollenberger, Dorothy Baer, Joan Zimpleman, Kenneth Miller, Don Miller, Pauline Anderson, Mary Reahard, Paul Smith, Robert Schnar, Wayne Shirkey, Robert Smith

SECOND ROW Richard Bollinger, Carl Shultz, Donald Detrick, Mary Dilling, Joyce King, Nina Flueckiger, Barbara Stebbins, Lowell Coats, JoAnn Miller, Jayne Augsburger

FIRST ROW Vernon Stinebaugh — concertmaster, Virginia Coats, Betty Shultz, Gloria Walton, Cora Shultz, Lloyd Hoff, Samuel Flueckiger—conductor

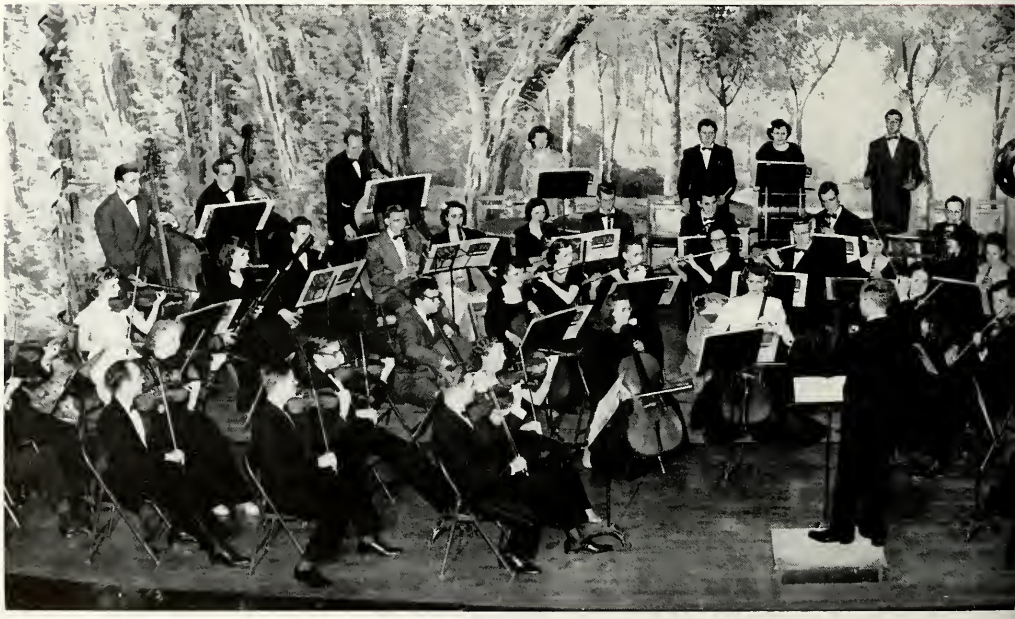

SYMPHONY

It provides a means for those of our college who are interested, to continue their orchestral interest.

This year, on its tenth anniversary, the Civic Symphony was given a full page spread in the Fort Wayne "News-Sentinel" rotogravure section. The picture of the orchestra at the bottom of the page appeared in that group.

FOURTH ROW John Keim, Wayne Eberly, Robert Garman, Gerald Miller, Santos Zaccone

THIRD ROW Robert McFadden, James Brown, Robert Haney, Elaine Smith, Esther Rinehart, Virginia Royer

SECOND ROW Joyce Roberts, Carole Shultz, Shirley Stayrook, Delores Martin

FIRST ROW Bonnie Phillips, Cleona Neher

WOMEN'S GLEE CLUB

FOURTH ROW Ruth Graham, Bonnie Phillips, Mary Alice Leslie, Marcella Farrar, Veva Crumrine, Helen Yeager, Delores Harms, Velma Pook, Janette Rohrer, Betty Lou Hershberger, Barbara Longnecker, Ellen Oxenrider, Betty Oaks, Mary Louise Gorden, Gloria Walton, Patsy Conner

THIRD ROW Esther Rinehart, Shirley Conkling, Jeanette Miller, Mary Ruth Shaffer, Annabelle Cromwell, Janet Miller, Celia Smith, Helen Mauk, Caroline Cripe, Donabell Grossman, Lois Shirky, Zola Taylor, Sarah Ricks, Noreen Norman, Bernadine Fisher

SECOND ROW Ruby Coss, Pauline Anderson, Donna Lou Randels, Gwen Young, Gladys Doerschuk, Maureen Robe, Thelma Shank, Wilma Beckley, Betty Samuelson, Betty Fulton, Katherine Hare, Marilyn Fidler, Marianne Rhoades, Virginia Shank

FIRST ROW Thyra Snyder, Barbara Forney, Esther Loxley, Norma White, Rose Marie Dickey, Edna VanDyke, Carol McCombs, Dorothy Rinehart, Jean Hazzard, Janet McKibben, Jo Anne Miller, Audra Miller, Phylis Chambers, Mamie Smith—accompanist

With another investment of a thousand dollars in the new look, these girls began another year of Holsinger directed warbling. They have been heard collectively singing in concert, and individually screeching in the halls of Oakwood. Oakwood? That's where when you don't succeed at Bolinger Hall you go to use the "punch"-board at.

Hard work and long hours have placed these girls in the top ranks of Manchester's musical organizations. They've become a very popular group.

MEN'S GLEE CLUB

FOURTH ROW Bernie Blough, Richard Bauer, Merrill Mow, Robert Marbaugh, Chester Cromwell, Marlin Weaver, Virgil Royer, James Stebbins, Leon Stong, Byron Berkey, Claire Stine, Jack Davis, Olin Mason

THIRD ROW Corlyle Drake, Arden Morris, Dennis Rupel, Dick Steiner, Loren Kirkpatrick, Dick Speicher, Eldon Kienholz, Wesley Simmons, Robert McFadden, Philip Strycker, Don Collins, Paul Smith

SECOND ROW Roger Sappington, Don Tait, Alvin Cripe, Richard Shirky, Ernest Barr, Robert Keller, Roy Valencourt, Harold Heeter, Dan Timmons, Eugene Kuszmaul, Ray Dull

FIRST ROW Wayne Klepinger, Gordon Hedges, Calvin Zimmerman, Roger Kelly, Howard Domer, James Brumbaugh, James Simmons, Arlie Waggy, Don Detrick, Richard Coffman, Bill Gorden, Clyde McDaniel—accompanist

In 1947 a group of boys felt the urge to sing. From this urge came the "Spartanaires". They had their premier performance at the May Day Show "A Date in Dixie" in 1947. The next year the group was organized as a regular activity. Since then, under the direction of Prof. Clyde Holsinger, they have had a successful and enjoyable experience in the presentation of various programs to many different audiences.

THIRD ROW Louise Heisey, Bonnie Phillips, Jeanette Miller, Priscilla Kester, Anna Mae Ehrmim, Vernon Stinebaugh—conductor

SECOND ROW Virginia Coats, Carl Shultz, Donald Detrick, Phyllis Barnhart

FIRST ROW Cleona Neher—concertmistress, Richard Bollinger, Betty Shultz, Gloria Walton

STRING

In one of the early concerts of the year, the String Symphony played Brahms. Brahms lost. This orchestra practices regularly under the direction of Prof. Vernon Stinebaugh. Generally, they prefer to play Wagner, because he composed about the only kind of music one can hear above the conversation.

THIRD ROW Samuel Flueckiger, Corlyle Drake, Roger Kelly, JoAnn Miller, Anita Bollinger, Roger Sappington, Margaret Swank, Esther Rinehart

SECOND ROW Joyce Roberts, Cora Shultz, Elaine Smith, Delores Harms

FIRST ROW Carole Shultz, Lloyd Hoff, Virginia Royer, Delores Martin

SYMPHONY

Their main activities included programs, concerts in surrounding communities and a famous spring concert. It's a relatively new organization on the campus, and has accumulated a surprising amount of enthusiasm.

STRING QUARTET

RICHARD BOLLINGER
CARL SHULTZ
CAROLE SHULTZ
DONALD DETRICK

A CAPPELLA

This is one organization on the campus in which the men get to talk just as long and loud as the women.

We're proud of our choir. We sanction the spring trip (even though half of the AURORA staff already in the choir leaves the campus so that the copy editor must write the whole works himself), and we are glad to have them represent our college.

FOURTH ROW Kenneth Miller, Jack Hartman, Francis Lawrence, Marvin Sherman, David Eiler, Gary Deavel, Emmit Hatch, Joe Ebbinghouse, James Stebbins, Keith Huffaker, Jack Davis, Harry McNeary, John Bechtelheimer, Paul Beach, Earl King, Carl Shultz

THIRD ROW Carole Shultz, Charles Hornish, Dave Ard, Richard Bollinger, John Keim, George Kuebler, James Shoemaker, Darrell Snyder, Carl Kime, Richard Myers, David Amstutz, Robert Stoner, William Norris, Merlin Shull, Mary Jo Turner

SECOND ROW Martha Witt, Louise Lovelace, Lois Bagwell, Joyce Burrous, Alice Mae Priser, Carol Helstern, Carolyn Warner, Virginia Royer, Mary Adine Eley, Martha Reynolds, Phyllis Barnhart, Jean Smith, Mary Lou Beach

FIRST ROW Shirley Stayrook, Virginia Smallwood, Ruby Pederson, Dorothy Earl, Vivian Zook, Delores Martin, Joyce Johnson, Miriam McGuire, Ruth Paul, Anna Mae Ehrmin, Dorothy Deak

VARSITY BAND

With a blare of trumpets, a slide on the trombone, and a cymbal on the floor, the band swings (forgive me) into another march.

The band is one of the sharpest looking outfits on the campus. Everything is always neat and trim — including pressed shoe strings. The college finally saved enough "green" box tops to get the band new uniforms. It's been exhilarating to the students to see our band decked out in spanking new black and gold. We never were worried about their playing, but now with their new uniforms, they can perform twice as well.

STANDING Rowena Vaniman, Dean Van Tilbury, Maxine Annis, Roger Kelly, Zola Taylor, Carol Helstern, S. F. Flueckiger—conductor

THIRD ROW Maureen Robe, Betty Fulton, Wesley Simmons, Mary Jo Turner, Clyde McDaniel, Charles Butler, Helen Mauk, Dick Coffman, Dean Denlinger, Charles Hornish, John Keim, Bob Hopkins, Corlyle Drake, Gene Porter, Bernadine Fisher, Dave Brightbill, Earl King, Gene Wort, Wayne Eberly, Marvin Miller, Bob Garman

SECOND ROW Darrel Snyder, Mary Ruth Shaffer, Edna Van Dyke, Gordon Hedges, Ruby Coss, Caroline Cripe, Bob Smith, Colleen Underhill, Martha Reynolds, Wayne Shirky, Don Tait, John Bechtelheimer, Kenneth Miller, Jo Ann Miller, Jayne Augsburger

FIRST ROW Pauline Anderson, Paul Smith, Don Miller, Lois Shirky, Nina Flueckiger, Lois Ann Noe, Joan George, Barbara Stebbins

CHORAL

Early in the fall Prof. Holsinger's job is to organize one of the largest groups on the campus, the Choral Society. This society is composed of the A Cappella Choir, the Women's Glee Club, the Men's Glee Club, boy friends of the women in the Women's Glee Club, and girl friends of the men in the Men's Glee Club.

SOCIETY

Sometimes these latter mentioned are really interested in singing, but most of the time it's a "I don't care too much about singing, but hanged if I want to be away from you for two hours" situation.

The two programs put on by the Choral Society, "The Messiah" and "The Seasons", were among the most impressive of the year. A big bouquet to Prof. Holsinger for his unlimited patience and hard work.

CHORAL SOCIETY OFFICERS

Earl King—President

Lois Bagwell—Treasurer

Mary Jo Turner—Secretary

Darrell Snyder—Vice-President

66
28
6
21
30
8
5

Athletics . .

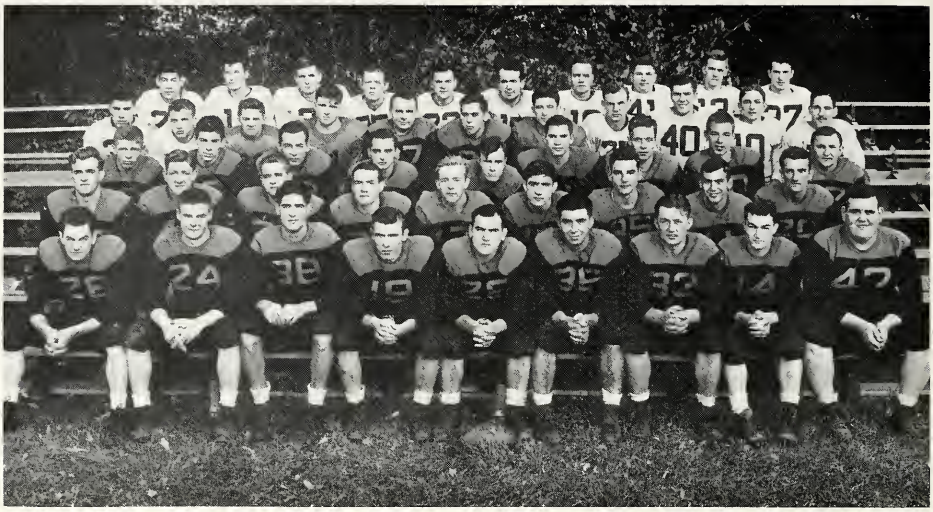

FIFTH ROW Larry Wong, Sam Roberts, Glen Bryant, Bob Garwood, Keith Rouch, Olin Mason, Claire Stine, Gene Wort, Jim Cook, Maurice Bolinger

FOURTH ROW Gerry Hay, Howard Smucker, Gale Denlinger, Bud Farrar, Amzie Miller, Dick Barnes, Jack Davis, Everett Lilyquist, Carl Sands, Buddy Butt, Brant Pfeiffer

THIRD ROW Phil Stotts, Bob Jordan, John Howard, Jack Beam, LeRoy Brubaker, Eldon Ummel, Ron Backus, Dick Piper, Gene Campbell

SECOND ROW Charlie Mather, Jim Overholt, Dean Schwalm, Wendell Edwards, Bob Elsmere, Tony Petriella, John Maphis, Bob Walton, Gilbert Weldy

FIRST ROW Howard Johnston, Earl Erbe, Wendell Maupin, Dewey More, Ed Trexler, Carter Caton, Phil Enyeart, John Kreig, Gardner Egner

FOOTBALL 1948

A squad of about 90 hopefuls reported to Coaches Swanson and Kammerer. After the final cut, the squad began to shape up as a potential winner. Right at the start the Spartans ran into trouble against Albion and never seemed to be able to get clear out of the rut until the final game. Although the season was not brilliant, several Spartans gained distinction when the all-conference selections were made. Howard Domer, guard, and Carter Caton, tackle, were given places on the all-conference second team.

At the banquet following the season, Amzie Miller, anchor of the M.C. line, was named captain and Phil Enyeart, hard charging full-back, received the award as the most valuable player.

COACHES

Coaches Harold Swanson and Phil Kammerer ready to begin a workout by the Kenapocomoco.

BANQUET

Food, Speeches, and finally awards high-lighted the football banquet as it brought down the curtain on another football season.

MANAGERS

All year long the hard working, little-heard-of managers serve the Spartan teams in many ways. This year the Managers were Marion Knisley, Dean Lehman, and Russell Leazenby.

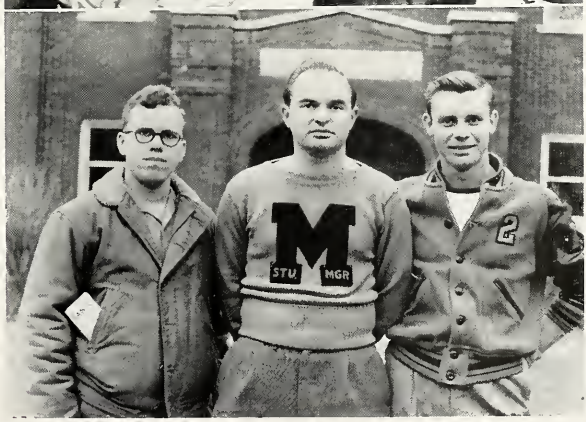

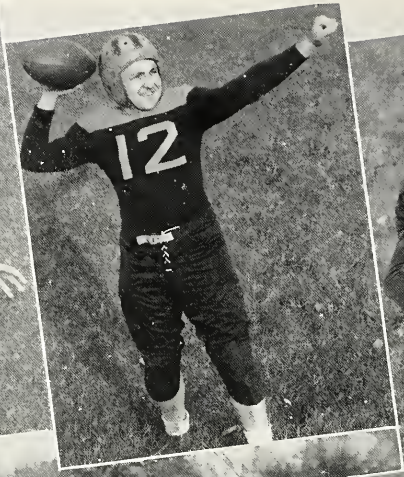

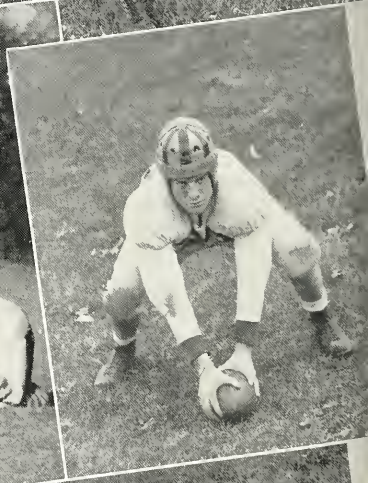

Wendell Maupin "Sarg" Campbell "Deacon" Johnston

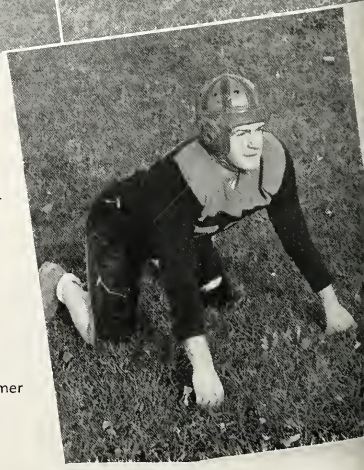

LeRoy Brubaker

Howard Domer

M. C. 0 Albion 40

The season opened with the Spartans travelling to Albion, Mich., for an expected easy game. But with the aid of some freshman imports and a new coach, Albion sent the Spartans home badly drubbed, 40-0.

M. C. 13 Ind. Central 21

Bouncing back from the disappointing season opener, M.C. outplayed the Greyhounds in a night game at Indianapolis, only to have two intercepted passes prove disastrous.

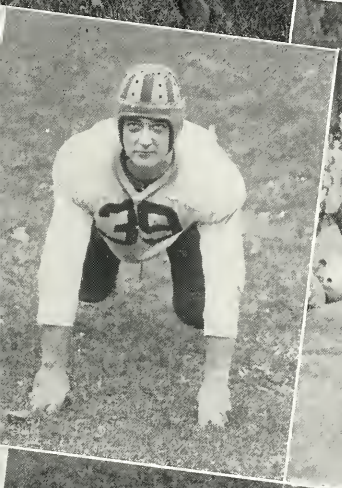

Dick Barnes Dick Piper Bob Walton

Chuck Mather

Jim Overholt

M. C. 0 Anderson 21

The unscored on Anderson Ravens opened the home season. They were just a little too big and fast for our gridders. The Spartans came back in the second half to play the Ravens to a standstill and drove over the goal line themselves only to fumble on the play.

M. C. 0 Bluffton 6

The mud was thick, the rain was steady, and the Spartans left their webbed feet at home. Bluffton got a touchdown in the first half on a long run and although the Spartans threatened several times, they could not score.

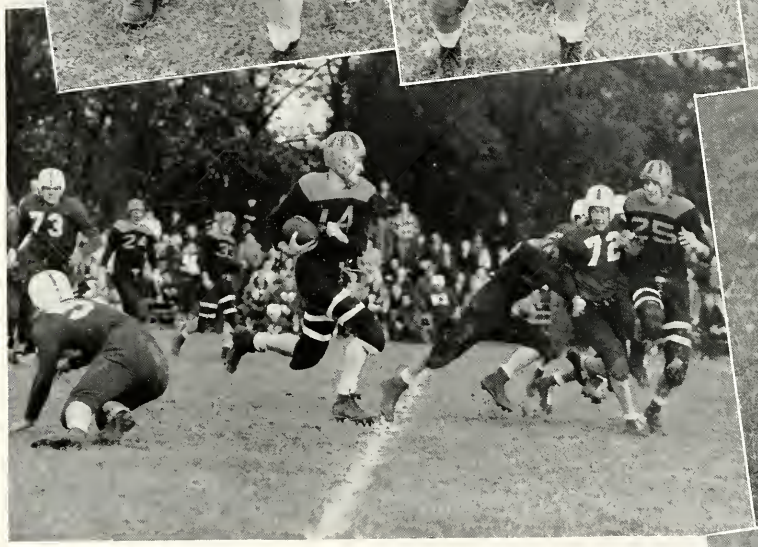

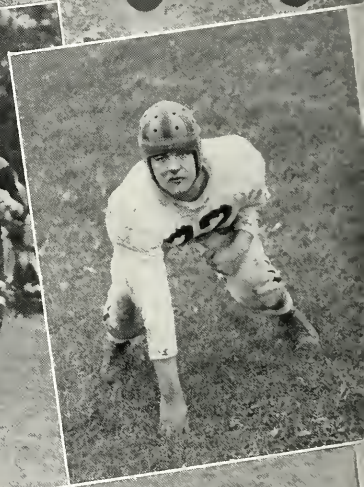

"Tiny" Egner

Phil Enyeart

John Kreig

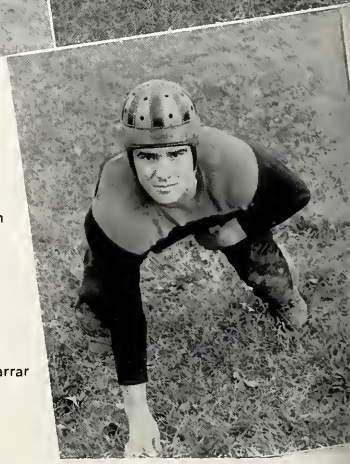

Dean Schwalm

Bud Farrar

M. C. 7 Hanover 27

Hanover invaded the Spartan gridiron and went home with an easy victory although Manchester showed signs of brilliancy at times. The defending conference champs took to the air and ran the ends as M.C. lost another ball game.

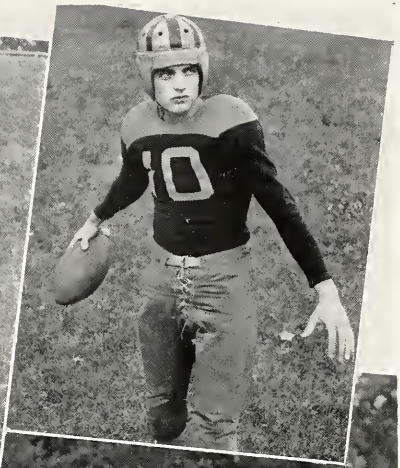

Jack Beam

Jerry Brubaker

Amzie Miller

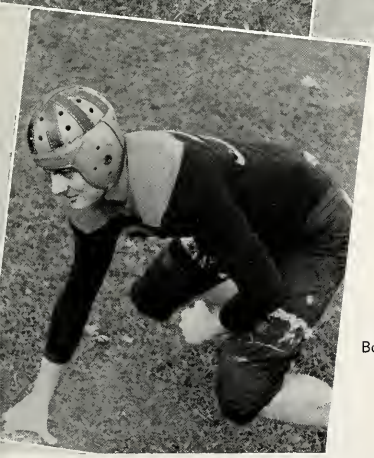

Dewey Moore

Bob Bauer

M. C. 14 Canterbury 14

Homecoming brought the Canterbury Knights and also a break from the streak of defeats. The Spartans outplayed Canterbury, but a blocked kick and a 60 yard run told the final story.

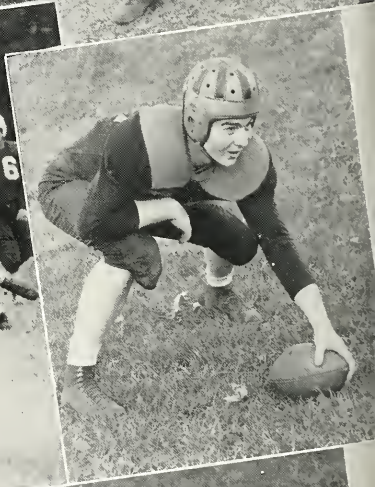

"Butch" Howard

Wendy Edwards

Ben Haney

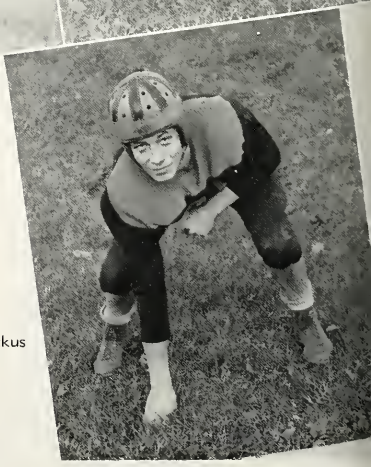

Earl Erbe

Ron Backus

M. C. 0 Ball State 35

The Cardinals from Muncie entertained the Spartans and the result was too much Cardinal and too little Spartan. Manchester could do nothing against the bigger school and went down to defeat.

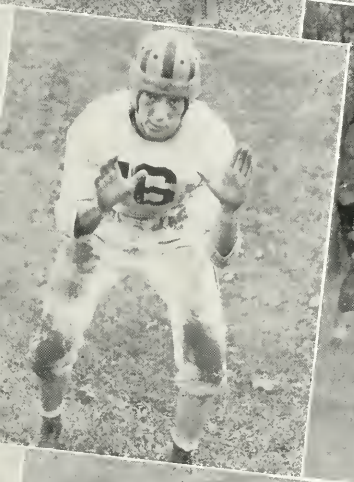

John Maphis

Phil Stotts

Tex Weldy

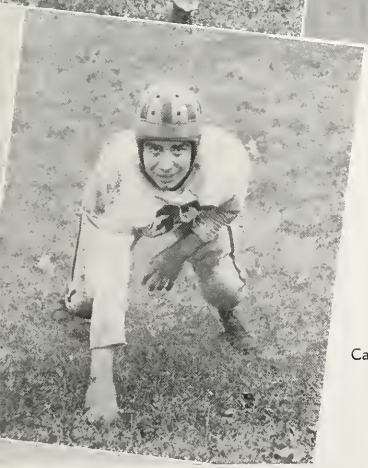

Bob Jordan

Carter Caton

M. C. 27 Franklin 13

The last game of the season was, for all Spartan rooters, the best. M.C. garnered its only victory of the year by finally coming to life and showing its true power. With our line out-charging the Grizzlies and Enyeart and Brubaker cracking through, M.C. rolled on to a 27-13 victory and a happy ending to the season.

Dick Sellers, Jack Sullivan, Sam Kintner, Graydon Snyder, Pedro Seda, Clyde Lehman, Wilbur Yohn, Robin Hess, Edgar Mills—coach

CROSS-COUNTRY

For the second year since the war, M.C. boasted a cross-country team. This year the hill and dalers had a successful season, largely because of the efforts of its ace, Dick Sellers. After losing to Indiana Central and Anderson, the harriers beat Taylor twice, then Canterbury, going on to capture third place in both the conference and Little State meets. Dick Sellers not only won first place in all dual meets, but also won the conference and Little State titles. Dick finished third in the Big State and later won the Central A.A.U. race at Chicago. Prospects are good for next year with reliable men like Jack Sullivan, Dick Miller, and Clyde Lehman returning.

STANDING Dick Piper, Don Hostetler, Don McKee, John Fruth, Bob Irick, Ted Eilts
KNEELING Jim Weaver, Sid Spencer, Wendell Beck, Don Hyde, Don Lozier

BASKETBALL

Manchester	86	Taylor	56
Manchester	59	Findlay	50
Manchester	74	Wilmington	58
Manchester	86	Ind. Tech	61
Manchester	79	Ind. Central	78
Manchester	88	Canterbury	62
Manchester	71	W. Michigan	66
Manchester	48	Dayton	57
Manchester	63	Hanover	54
Manchester	73	Rose Poly	56
Manchester	56	Ind. Central	67
Manchester	59	Franklin	50
Manchester	55	Anderson	73
Manchester	56	Ball State	69
Manchester	57	Earlham	51
Manchester	61	Canterbury	67
Manchester	69	Ball State	88
Manchester	58	Wabash	59
Manchester	51	Hanover	70
Manchester	96	Rose Poly	65
Manchester	63	Valparaiso	68
Total points	1408		1325
Average points	67.0		63.1

COACH PHIL KAMMERER

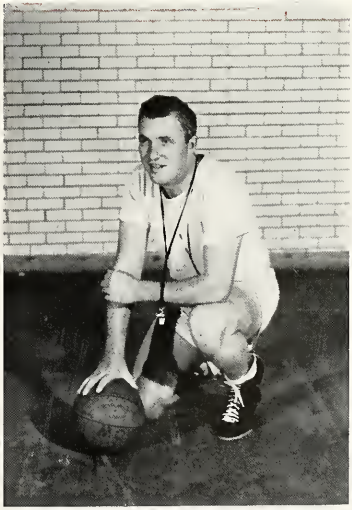

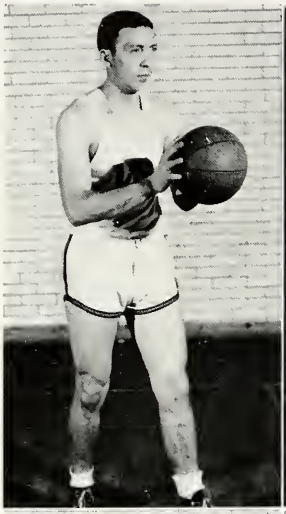

JIM WEAVER WENDELL BECK DICK PIPER

Prospects for this year's team were bright as Coach Kammerer had the team practicing before the football season was over. When the season opened, the team featured Wendy Beck, Jim Weaver, John Fruth, and Don Hostetler from last year's team and three outstanding freshmen, Dick Piper and Don Hyde from the previous year's Chester Twp. high school Regional Champs and Don McKee from Culver. The season opened against Taylor where the fans soon saw that this year's team specialized in using the fast break as they ran up 86 points. Findlay was defeated next; then the squad prepared for the 8-team tournament at Taylor. Manchester won the first two games against Wilmington and Ind. Tech. handily and went into the final contest against Ind. Central. The Spartans led all the way and although the Greyhounds rallied in the last 5 minutes they fell one point short as Manchester carried off the trophy.

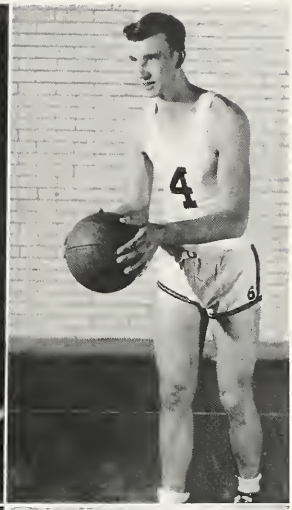

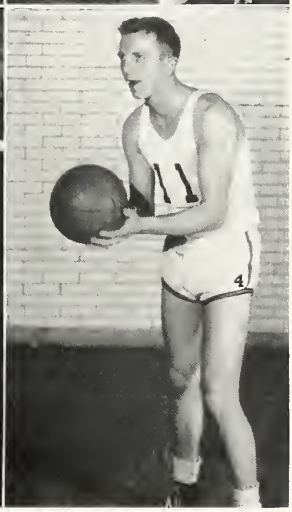

ART WINDMILLER DON HYDE DON McKEE

The Spartans defeated Canterbury for their first conference win. Following this victory the Spartans took on Western Michigan and came out on the long end 71-66. This made seven straight wins and now Dayton was the target for No. 8, but after leading the first half the boys faltered and lost their first game 57-48. Then came two conference wins over Hanover and Rose Poly. Ind. Central was next on the schedule. This game was to decide the conference leadership. The Spartans played hard but came home the losers 56-67. Franklin appeared at M.C. the following Monday and went home on the short end of a 59-50 score. This put the Spartans back in the conference race only to be knocked hard when Jumpin' Johnny Wilson and the Anderson Ravens walloped M.C. 73-55 the following Saturday night. Ball State also had the Spartans' number, but Earlham, the doormat of the conference, gave the Spartans another win. Now came the worst losing streak of the season. Canterbury, Ball State, Wabash, and Hanover all bested the Spartans.

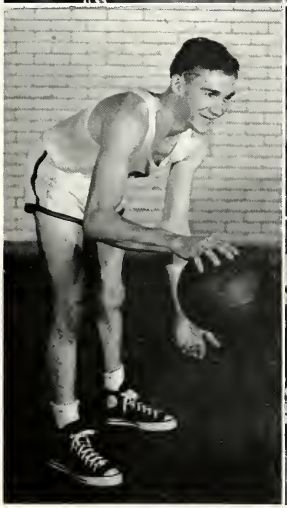

SID SPENCER DICK HOSTETLER DON LOZIER JOHN FRUTH

The Wabash game proved a thriller with the Little Giants winning on a charity toss after the game was over 59-58. The final game of the regular season proved a push-over as M.C. ran up its biggest score of the season and won 96-65. To top the season a benefit game was arranged with Valparaiso and this proved very interesting the first half, but Valpo pulled away in the third quarter and staved off a Spartan rally in the final minutes to win 68-63. This gave the Spartans a 12-9 record for the season—not as good as expected after the brilliant pre-Christmas showing. Wendy Beck again was the high scorer, piling up 316 points. Jim Weaver, senior guard, came through in the clutch throughout the season. The two freshmen, Piper and Hyde, proved able scorers, and Spencer, Fruth, McKee, and Lozier saw plenty of action. Toward the close of the season two sophomores, Claire Stine and Bob Bauer, were brought up from the B squad and proved capable performers.

B SQUAD

STANDING Jery Brandts, Eldon Ummel, Howard Smucker, Harold Heeter, John Krieg—coach

KNEELING Allen Blossey, Vern Campbell, Carl Sands, Bob Bauer, Claire Stine

FRESHMAN TEAM

STANDING Harold Bennett—coach, Buddy Butt, Bob Irick, Lloyd Stern, Phil Stotts, Jim Cook, Bud Farrar, Jim Shoemaker—manager

KNEELING Glen Bryant, Jack Disher, Keith Rouch, Phil Barnhart, Harry Hoover, Dick Baer, Dick Frantz

B SQUAD

This year's edition of the B squad composed of all upper classmen was known as the "Cowboys". The team, coached by John Krieg and Abe Hoogenboom, completed its season with 12 victories against only 4 defeats. The "Cowboys" were noted especially for the hard driving, scrappy games they played.

FRESHMAN TEAM

The freshman squad this year was coached by Harold Bennett with the help of Prof. Sayers. The season was highlighted by the victory over Ball State in the first meeting between the two teams. However the rest of the season the team played hot and cold basketball and wound up with a deficit in the win column.

1948 BASEBALL TEAM

STANDING P. Kammerer, Otto Graham, Al Schultz, Warren Garner, Walter Bilbrey, Stacey Miller, Vern Hoffman, Eldon Ummel, John Kreig

SEATED Dean Ford, Dick Capin, Howard Johnston, Jim Weaver, Bob Wysong, Art Windmiller, Pedro Seda, Amzie Miller, Lloyd Fasick

Dean Ford delivers "Strike Three!"

The coming of Spring brought the great American sport to the fore when the Spartans took on a 14 game schedule. They ended up winning half of their games. In conference play Manchester won five while losing just six. Hard luck seemed to follow the fellows as they lost several games by one run. The ace hurler for the Kammerermen was Dean Ford, while Amzie Miller and Lloyd Fasick split the catching chores. Stacey Miller held down the short-stop position. The timely hitting of Stacey and Dick Capin helped the Spartans out of many tough spots. The Spartan mounders received the loyal support of the entire student body as was evidenced by the large attendance at all the home games.

BASEBALL

Manchester	5	Ind. Central	7
Manchester	8	Taylor	5
Manchester	6	Rose Poly	3
Manchester	25	Huntington	2
Manchester	8	Franklin	7
Manchester	6	Ball State	7
Manchester	7	Canterbury	8
Manchester	3	Anderson	13
Manchester	1	Earlham	22
Manchester	4	Anderson	1
Manchester	4	Hanover	5
Manchester	7	Canterbury	2
Manchester	9	Ind. Central	8

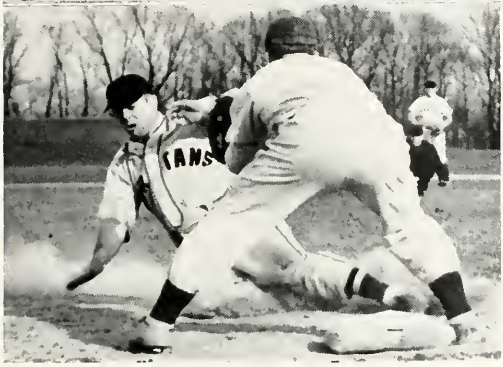

Vern Hoffman reaches for a low one.
Stacey Miller slides into third.

1948 TENNIS TEAM

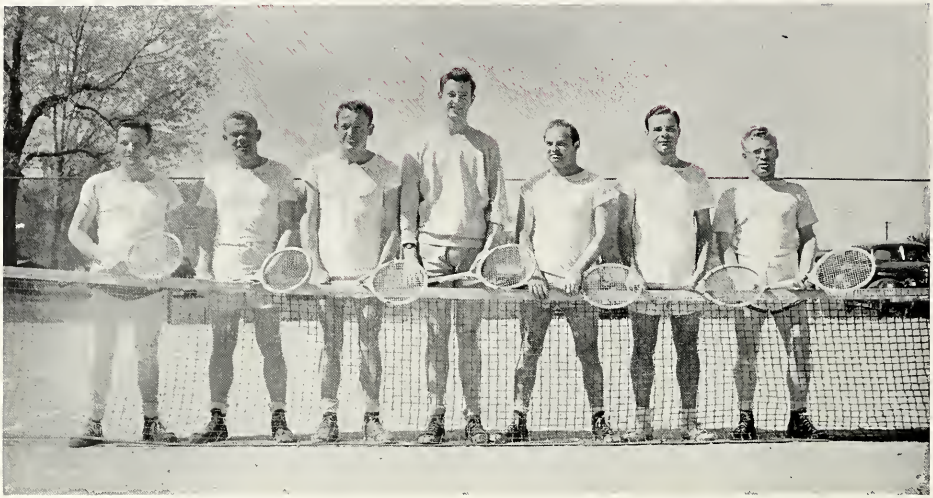

Roy Miller, Ed Butterbaugh, Bob Bergstrand, Irvin Hoff, Dean Lehman, Dean Whitehead, Bill Abbs

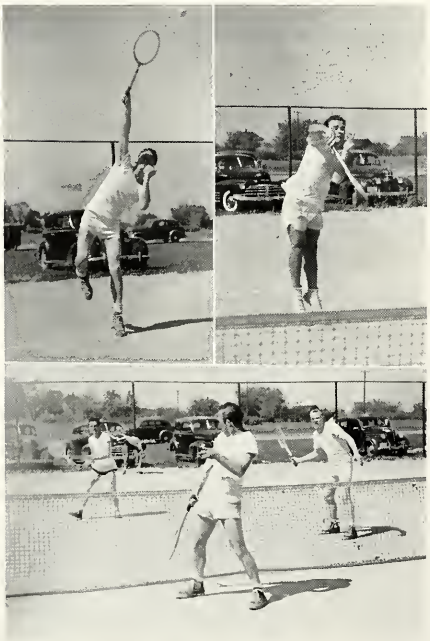

After completing an undefeated season the year before, the tennis team had hopes for a good season. However with the loss of several players the Spartans had the tables completely reversed and failed to win a match. Bob Bergstrand and Dean Whitehead alternated at the No. 1 position as each scored several individual victories.

CHEERLEADERS

MANCHESTER COLLEGE — HAIL TO THEE

These stirring words have sent many Spartan teams forward to victory as they did against Franklin in the above picture.

CHEERLEADERS

Early in the year the student body elected three new cheer leaders—Jeanne Via, Ted Chambers, and Betty Oaks. Throughout the year these three have led the students as they supported their teams in victory or defeat.

MEN'S INTRAMURAL SPORTS

TOUCH FOOTBALL

In the intramural touch football league it was a battle throughout the season between the Halstead A.C. and the Trailer Court teams. After playing two tie games the Trailer Court team won the final play-off game. Members of the championship team were Bill Meitzler, Wayne Sarber, Bob Shephard, Carl Mann, Donn Kesler, Charles Ryan, Jim Tyler, Paul Rager, Dean Crouse, Paul Morris, Bob Wysong.

BASKETBALL

In the tournament following the regular league play, the Rinky Dinks captured the intramural title by besting the Run-and-Puffs. The regular league winners were the Halstead A.C.'s and Stacey's. The members of the championship team were Charles Sellers, Eldon Bryant, Wendell Bryant, Theron Swank, Bob Walton, Ralph Bailey.

VOLLEY BALL

The Volley ball league produced many hard fought tussles, but the team consisting of John Bollinger, Tex Weldy, John Horning, Jim Rowe, Vern Hoffman, Harold Heeter, Bob Bergstrand, Willard Fasick, Tony Gonzales walked off with the championship.

WOMEN'S INTRAMURAL SPORTS

BADMINTON

Two leagues were sponsored by the W.A.A. in mixed badminton. The play-off between the two league winners found Fern Pegg and Ed Mills (right) winning over Annabelle Cromwell and Don Warner (left).

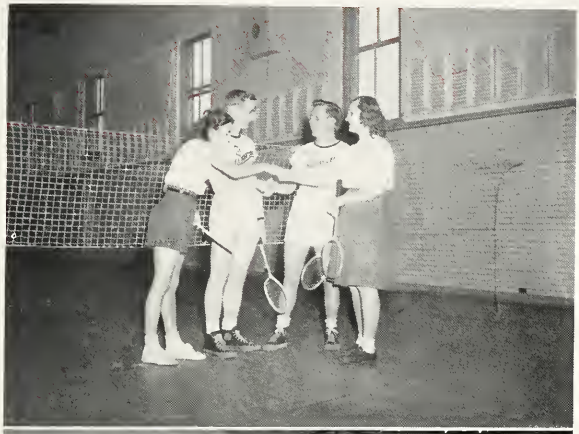

BASKETBALL

In Women's intramural basketball the Spartanettes ran off with the title paced by Louise Kindig, the league's leading scorer. Other members of the winning team were Janet Jenkins, Doris Butterbaugh, Onita Jerew, Rowena Vaniman, Virginia Jensen, Gladys Doerschuk, Carolyn Simmers.

VOLLEY BALL

The winning Women's volley ball team in the Spring of 1948 was made up of Jean West, Caroline Cripe, Fern Pegg, Leota Penning, Carol Dunlap.

1948 TRACK TEAM

STANDING Merrill Mow, Carrol Stiles, Earl Erbe, Howard Smucker, Larry Wong, Jack Davis, Robert Harshbarger, Bill Bohs, Dick Sellers
KNEELING Wilbur Yohn, Bob Walton, John Garver, Emery Kintner, Graydon Snyder

Although hampered by not having a track to practice on, Manchester's track team managed to win one out of three dual meets. The team as a whole did not fare too well in the conference meet, but several Spartans gained individual honor. Dick Sellers won the mile and Graydon Snyder and John Garver placed high in the 440 and pole vault respectively. Although the season was not too successful it was marked by hard work and preparation for this spring when the team has high hopes of a successful season on the new track. Already the team has participated in two indoor meets with Dick Sellers capturing both the mile and two-mile at the North Central Individual meet. Dick also carried off honors for the most outstanding performance of the day. With the possibility of the new track being completed things are looking much brighter for track at M.C.

Manchester.....95	Taylor 46
Manchester.....31	Ind. Central 59
	Franklin 80
Manchester.....52½	Earlham 78½

John Garver up and over.

NEW TRACK

Pledges — volunteer labor — benefit ball game—all have helped to materialize our track dream. With much of the work done already, we're well on our way to the completion of a project of which we can all be proud.

Our thanks go to the track committee for the endless time and worry they've spent in this development.

FROM THE EDITOR'S DESK

"Do you have everything, Ben?"

"Sure do, Joe."

"Then let's take it to the printer."

Those two words, "sure do" mean more to me than anyone can imagine. Elected as Editor of the 1949 AURORA upon the merits of playing second chair French horn in the Civic Symphony and guard on the second string football team, the prospects for a good yearbook in 1949 were quite glum. The outlook immediately became much brighter when Joe Ebbinghouse was secured as Business Manager. Joe is tops in all ways—confident, intelligent, hard-working, trustworthy—just the best friend anyone could have. Then when Jim Overholt was drafted as copy editor we all knew that somehow everything would work out fine.

Right away the photographers began work and contracts were let (after the Editor and Business Manager had interviewed as many company representatives as possible for the follow up steak dinner).

During the summer Dottie Earl completed the design for the cover. Well deserved thanks go to Dottie and to Ed Kase of the S. K. Smith Company for the accurate reproduction of Dottie's clever design.

My personal thanks go to Fred Noer and Dick Brier of The Indianapolis Engraving Company. Dick's exquisite photograph of the Kenapocomoco opens our book. And to Tom McConnell of the Benton Review Publishing Company, Inc., we express our deepest gratitude for getting our books out on time.

However even with the best of professional companies the 1949 AURORA would be a miserable flop were it not for the continuous hard work of the finest group of people with whom I've ever had the opportunity to work—or as some say the chance to drive! For the tireless tugging of technical tackle to take terrific pictures we voice our sincerest appreciation to Denny Rohrer, Emmert Flory, and Wayne Lawson; and likewise to Denver Ulery for arranging the time and place, and to Virginia Royer for arranging the people, and to Joan Anderson and Bob Walton for finding out who was in the picture taken. A second bouquet goes to Denver for conducting the snapshot contest. Dick Steiner's cagey ideas for special shots can be seen throughout the book.

Plaudits of the highest order go to a person who can handle an entire section single-handed. A million thanks to Ed Mills (Athletics) and Carolyn Holl who proved indispensable in completing the Faculty and Student sections. Dick Myers, who with the aid of Shirley Williams, produced the Features section deserves universal acclaim for his faultless workmanship.

To our faculty adviser, Prof. Fred R. Conkling, I extend a sincere, warm "thank you" for proofreading the final copy and for frequently pulling the Editor from his recurring quagmire of discouragement.

Joe and I both want to express our gratitude to Kent Kurtz and Bob Kintner for taking care of our advertisers, to Wilbur Searer for selling the books, and to Barbara Stutsman for checking the money as it trickled in and streamed out.

The whole staff joins in a chorus of whole-hearted applause for some of the necessary but unheralded jobs done by Mary Nichols, Mary Bowman, the photography contestants, Betty Lou Hershberger, Vivian Swihart, Stan Bittinger, and John Miller. Only two words can express my answer to the query "Do you think that much of us all?"

"Sure do!"

Remembering that some of the most thrilling as well as despondent moments of our lives were witnessed by the mouse (maybe it's a family now) that lives in the east wall, we leave the keys to the office, the newly acquired filing cabinet and typewriter to Dale Blough and the rest of the staff of the 1950 AURORA with a heartfelt "Good Luck"!

Ben Haney, Editor.

FACULTY INDEX 1949

Allen, Max I., 607 Miami St., N. Manchester, Ind... 27
Ashley, Esther Mae, 705 College Ave., N. Manchester, Ind. 27

Barnhart, Murl M., 704 N. Wayne St., N. Manchester, Ind. 27
Beery, Isabel, Corner Miami and Harrison, N. Manchester, Ind. 27, 128
Bohard, Milton, 502 College Ave., N. Manchester, Ind. 27, 124, 133
Bollinger, Russell, East St., N. Manchester, Ind. 26, 27, 119
Book, Howard, 701 Sycamore St., N. Manchester, Ind. 27
Brembeck, Cole S., Urbana, Ind. 26, 114

Coblentz, Ruth, 1006 N. Wayne St., N. Manchester, Ind. 27, 133
Conkling, Fred R., 722 N. Mill St., N. Manchester, Ind. 28, 135
Cussen, Robert, 605 College Ave., N. Manchester, Ind. 33

Dare, Irma, 702 E. Ninth St., N. Manchester, Ind. 28, 38, 128
DeJong, Martina, 702 E. Ninth St., N. Manchester, Ind. 28
Domer, Maxine, 408 E. Ninth St., N. Manchester, Ind. 28
Doner, Alice A., 906 N. Wayne St., N. Manchester, Ind. 28
Dotterer, John, 404 Miami St., N. Manchester, Ind. 28, 126
Dunbar, Anna, 511 College Ave., N. Manchester, Ind. 33

Eikenberry, A. R., 607 E. Seventh St., N. Manchester, Ind. 26, 28

Flueckiger, S. L., 1207 N. Wayne St., N. Manchester, Ind. 28, 138, 139, 143, 145

Garber, Florence G., R. 1, N. Manchester, Ind... 29, 133
Garver, Earl S., 703 College Ave., N. Manchester, Ind. 29, 114

Halladay, Paul, 1204 N. Wayne St., N. Manchester, Ind. 29
Hamer, O. S., East St., N. Manchester, Ind. 29
Hoff, Lloyd, 710 N. Wayne St., N. Manchester, Ind. 29, 49, 114, 138, 143
Holl, Carl W., 718 Bond St., N. Manchester, Ind. 22, 23, 26, 114, 131
Holsinger, Clyde W., 605 College Ave., N. Manchester, Ind. 29, 144, 146
Hults, Lirzah, College Apartments, N. Manchester, Ind. 133

Johnson, Dorothy W., 704 N. Wayne St., N. Manchester, Ind. 29
Johnson, Lois, College Apartments, N. Manchester, Ind. 29, 129
Jones, Dorothy, College Ave., N. Manchester, Ind... 30
Jones, Evelyn, 507 Ninth St., N. Manchester, Ind. 21, 33

Kammerer, Phillip, 716 Bond St., N. Manchester, Ind. 30, 159, 164
Keim, C. Ray, 701 Miami St., N. Manchester, Ind... 30
Keller, Paul, 508½ E. Ninth St., N. Manchester, Ind. 30
Kintner, Edward, 1004 East St., N. Manchester, Ind. 24, 25, 30

Landis, Mildred, 507 Miami St., N. Manchester, Ind. 33
Leasure, Nettie N., 502 College Ave., N. Manchester, Ind. 30, 127
Little, Orrel E., 108 S. Market St., N. Manchester, Ind. 30, 135
Lynn, Ercell, 1008 N. Wayne St., N. Manchester, Ind. 30, 121

Merritt, Neil R., 601 College Ave., N. Manchester, Ind. 31, 123
Miller, Robert H., 606 E. Ninth St., N. Manchester, Ind. 31, 114
Mills, Mary Lou, 601 College Ave., N. Manchester, Ind. 31
Morris, Charles S., East St., N. Manchester, Ind. 26, 31, 116
Muir, Gladdys E., 706 Bond St., N. Manchester, Ind. 31

Neher, O. W., 608 Miami St., N. Manchester, Ind... 31
Noffsinger, Paul, 721 Sycamore St., N. Manchester, Ind. 33

Preston, Betty Lou, College Apartments, N. Manchester, Ind. 31, 130

Reed, Emerson F., 715 N. Wayne St., N. Manchester, Ind. 31, 130
Rieman, T. Wayne, 611 College Ave., N. Manchester, Ind. 32, 55

Sanger, Lola, 601 College Ave., N. Manchester, Ind. 32
Sayers, William, R. 2, 802 East St., N. Manchester, Ind. 32, 134
Schutz, Salena, 503 College Ave., N. Manchester, Ind. 33
Schwalm, Vernon F., 701 N. Bond St., N. Manchester, Ind. 20, 21, 26, 114
Shultz, Betty Marie, 605 College Ave., N. Manchester, Ind. 138, 142
Speicher, Genita, 602 Bond St., N. Manchester, Ind. 32
Stinebaugh, Vernon H., 1116 N. Wayne St., N. Manchester, Ind. 32, 138, 142
Strickler, Dale, 712 N. Wayne St., N. Manchester, Ind. 26, 32
Swanson, Harold, 1005 Harrison St., N. Manchester, Ind. 32

Weimer, Harry, 719 N. Sycamore St., N. Manchester, Ind. 32

STUDENT INDEX 1949

Ablett, Joseph H., Fairview, Mich.....80, 122, 123
Addison, Willard, 187 Woodrow, Battle Creek, Mich..... 61
Alexander, Marijo L., 1125 S. Main St., Rochester, Ind. 103
Alger, Patricia L., R. 1, Michigan City, Ind.....80, 129
Amstutz, David D., Marshallville, Ohio.....94, 144
Anderson, I. Pauline, R. 4, Warsaw, Ind. 80, 138, 140, 145
Anderson, Joan, 44 W. Pitman Ave., Battle Creek, Mich.....94, 126, 129, 136, 137
Anderson, Mary Jean, R. 2, Wabash, Ind. 38, 80, 123, 128, 136
Anderson, Wm. Eugene, 630 S. Hanover St., Carlisle, Pa. 103
Andrews, John, Jr., Winona Lake, Ind.....
Anglin, John W., Leesburg, Ind.....103
Annis, Maxine L., Lakeville, Ind.....98, 145
Anstine, James W., Hartville, Ohio..... 92
Anstine, Lowell S., 351 W. Maple St., Hartville, Ohio 47, 90, 92, 124, 136
Anstine, Shirley, 329 Belle Ave., Hartville, Ohio 41, 103
Ard, David H., Jr., 812 N. East St., N. Manchester, Ind. 61, 144
Armington, Lydia Ann, 519 W. Winona Ave., Warsaw, Ind. 61, 126, 127
Armstrong, Joe, 917 E. Hoffer, Kokomo, Ind..... 80
Arnold, Eloine K., 1919 Frances St., Elkhart, Ind. 103, 130
Augsburger, Jayne, R. 8, Ft. Wayne, Ind. 103, 138, 145
Augsburger, William E., R. 8, Ft. Wayne, Ind. 99

Babcock, H. Grace, 11th and Chestnut, Winona Lake, Ind. 103, 127, 128
Backus, Ronald M., 612 Delaware Ave., Dayton 5, Ohio 103, 150, 156
Baer, Richard, Idaville, Ind.....103, 163
Bagwell, Lois Mae, 610 N. Front St., N. Manchester, Ind. 80, 144, 147
Bagwell, Mary Alice, 610 N. Front St., N. Manchester, Ind. 102, 103, 128, 135
Baker, Alfred, Box 15, Sidney, Ind.....103
Baker, Paul K., 519 Columbia N. W., Canton, Ohio .....
Baker, William, 490 Ferry St., Wabash, Ind..... 80
Balzer, Virginia L., Tenth St., Miamisburg, Ohio....103
Banks, June, R. 3, Peru, Ind.....38, 61, 128
Bantz, Marcielle A., 431 Grand Ave., Decatur, Ill. 103, 123, 129
Barnes, Richard D., 215 E. Silver St., Bluffton, Ind. 150, 153
Barnhart, Martha, 111 E. Jackson St., New Carlisle, Ohio 95, 122
Barnhart, Marvin E., North Hampton, Ohio.....94, 125
Barnhart, Philip E., 5702 E. Michigan St., Indianapolis 19, Ind. 103, 126, 163
Barnhart, Phyllis, R. 4, Lafayette, Ind.....97, 142, 144
Barnhizer, Norma L., R. 1, Cicero, Ind.....96, 122, 124
Barr, Ernest, 512 11th Ave. S., Nampa, Idaho 80, 122, 131, 141
Barr, Francis H., Jr., 512 11th Ave. S., Nampa, Idaho 96, 116
Baucher, Robert L., W. Logan St., Celina, Ohio 6, 80, 121
Bauer, Richard L., 644 N. Walnut St., Celina, Ohio 96, 141
Bauer, Robert G., 644 N. Walnut St., Celina, Ohio 96, 122, 155, 163
Beach, Mary Lou, 507 Miami St., N. Manchester, Ind. 95, 144
Beach, Paul, 507 Miami St., N. Manchester, Ind. 94, 144
Beahm, Harriet A., 404 S. Homan, Chicago, Ill. 102, 103, 119, 123, 129
Beam, Jack W., 820 Leland Ave., Dayton, Ohio 12, 103, 150, 155
Beauchamp, George E., 4215 Leland St., Chevy Chase 15, Md.....103
Bechtelheimer, John, R. 1, Flora, Ind. 80, 121, 122, 144, 145
Beck, Robert W., Syracuse, Ind.....19, 80, 159, 160
Beckley, Wilma B., R. 2, Peru, Ind.....103, 135, 140
Beckner, Frances J., R. 2, Box 35, Goshen, Ind. 97, 139
Behunin, Gwen, Macy, Ind.....103, 128
Bennett, Harold L., R. 3, Columbia City, Ind.....59, 61, 163
Bergstrand, Robert, 618 18th Ave., East Moline, Ill.....53, 168
Berkey, Byron, R. 1, Wimber, Pa.....80, 123, 141
Bilbrey, Walter G., Jr., R. 7, Lima, Ohio....59, 61, 164
Bird, William L., 42 W. Maple St., Wabash, Ind.....
Bishopp, John L., 219½ Center St., Warsaw, Ind...103
Bittinger, Stanley, 774 Mill St., Elgin, Ill. 53, 80, 121, 122, 123
Bitzer, John W., R. 1, Lagro, Ind.....94, 131
Black, Helen, 300 Washington St., Marietta, Ohio 80, 136
Blanchard, Vivian, Minerva, Ohio.....38, 61, 127
Blickenstaff, Elizabeth, Bulsar Surat Dist, India..... 61
Blocher, Marjorie, R. 4, Greenville, Ohio.....103, 132
Blossey, Allen D., R. 3, Plymouth, Ind.....92, 163
Blough, J. Bernie, Tabor, Iowa.....102, 103, 119, 132
Blough, Dale, Polo, Ill. 90, 95, 124, 130, 132, 136, 141
Bock, Wayne E., 725 W. Main St., New Haven, Ind..... 61
Boehm, Verona, R. 2, Box 674, Duluth, Minn. 97, 123, 125
Boggs, Barbara, 623 S. Scoville, Oak Park, Ill..... 62
Boggs, Estella, 623 S. Scoville, Oak Park, Ill..... 62
Boggs, Harry, R. 2, Warsaw, Ind.....
Bolinger, Doris, Argos, Ind.....103, 122
Bolinger, Marucie G., Jr., 3064 Lischer Ave., Cincinnati 11, Ohio 103, 150
Bollinger, Louise, 314 S. Elmwood, Oak Park, Ill..... 80
Bollinger, Richard A., N. Manchester, Ind. 13, 53, 62, 138, 142, 144
Bollinger, Wilford, Lynn, R. 2, N. Manchester, Ind. 101, 119, 121, 122
Bolt, Paul, N. East St., N. Manchester, Ind..... 98
Bormuth, Amy, N. Manchester, Ind..... 62
Bowman, Mack D., 837 S. Humphrey Ave., Oak Park, Ill. 103
Bowman, Mary V., 244 S. East Ave., Oak Park, Ill. 103, 123, 129
Bowman, Wilbur L., R. 1, New Paris, Ind.....103, 123
Boyer, Max E., 601 N. Wayne St., N. Manchester, Ind. 80
Boyer, William E., R. 1, Denver, Ind.....62, 122, 125
Brand, Max D., R. 1, Ashley, Ind.....103, 134
Brandts, Jerry C., Mercelina Hotel, Celina, Ohio 96, 163
Bright, Don E., R. 3, Arcanum, Ohio 102, 103, 123, 132
Brightbill, David L., 3556 W. Congress St., Chicago 24, Ill. 95, 145
Brill, Harold, 415 N. Oak St., Albion, Ind.....62, 123
Brill, Wilfred G., 415 N. Oak St., Albion, Ind. 103, 123
Brower, Lela M., Macy, Ind.....92, 128
Brown, James, Green's Fork, Ind.....80, 136, 139
Brown, Mary Esther, Albion, Ind. 59, 62, 128, 130
Brown, Wyman, R. 7, Huntington, Ind.....133
Brubaker, Edward L., 50 S. DuBois Ave., Elgin, Ill. 62

Brubaker, Gerald R., 336 Hamilton St.,
Elgin, Ill. 62, 155
Brubaker, LeRoy, 336 Hamilton St.,
Elgin, Ill. 7, 103, 150, 152
Brumbaugh, Eugene P., R. 3, Brookville, Ohio 103, 132
Brumbaugh, James W., R. 1,
Markle, Ind. 104, 122, 134, 135, 141
Brumbaugh, Lowell E., 907 E. Franklin St.,
Troy, Ohio 62, 131
Bryan, Marilyn, R. 2, Decatur, Ind..... 96
Bryant, George Wendell, R. 6, Peoria, Ill.....104
Bryant, Glen, Jr., 1002 Franklin Ave.,
Rochester, Ind. 104, 150, 163
Bryant, Sherman Eldon, R. 6, Peoria, Ill..... 80
Burger, Dorothy June, New Paris, Ind.....104
Burkhardt, Phillip E, Box 383, Middlebury, Ind..... 63
Burkholder, Jane M., 16609 Ernadale Ave.,
Cleveland 11, Ohio.....104, 122
Burrous, Joyce E., R. 4, Peru, Ind.....83, 130, 144
Burt, Geneva, R. 5, Warsaw, Ind..... 63
Butler, Charles R., Winona Lake, Ind.....145
Butt, Buddy G., R. 2, Akron, Ind.....104, 150, 163
Butterbaugh, Doris M., 1104 S. East Ave.,
Oak Park, Ill.....104, 119, 123, 129, 135
Butterbaugh, Edgar C., 1104 S. East Ave.,
Oak Park, Ill. 41, 53, 58, 59, 63, 115, 124, 166
Byerly, George Stanley, Box 36,
Tumalocori Ariz. 80, 133, 134

Calbeck, Richard, Cromwell, Ind.....104
Calhoun, Clara Marie, State St.,
South Whitley, Ind.....92, 127
Campbell, Gene, Butler, Ind.....92, 150, 152
Campbell, Henry A., R. 2, N. Manchester, Ind..... 80
Campbell, Thelma B., 19920 Elkhart,
Detroit 24, Mich.....104, 122, 123, 143
Campbell, Vernon L., Center Point, Ind...81, 127, 163
Capin, Richard W., 2803 Waynewood Dr.,
Ft. Wayne, Ind. 81, 164
Carnes, Helen, Poneto, Ind.....41, 104, 127
Carter, Rose Fae, R. 3, Monticello, Ind.....92, 122, 127
Casida, Genevieve, 24973 Midland,
Detroit 23, Mich. 81, 122, 127
Cassiday, Arlie D., 1469 Orchard St.,
Wabash, Ind. .....
Castleman, Frances G., R. 4,
Rochester, Ind. 38, 63, 120, 124, 129
Caton, Carter, R. 1, Goshen, Ind.....92, 150, 157
Chambers, Phyllis I., 1886 Kentucky Ave.,
Winter Park, Fla.....92, 122, 127, 133, 140
Chambers, Theodore L., 2957 Madison E.,
S. Grand Rapids, Mich.....95, 120, 134, 167
Chen, Tung Yong (Bill), Canton, China..... 95
Childs, Cora, R. 2, Box 4, Marion, Ala.....95, 129, 132
Christle, Joseph T., 623 N. Allen St., Wabash, Ind. 81
Cissner, Virginia, 794 N. Pearl St.,
Covington, Ohio 92, 122, 127
Clark, Earlene, R. 2, Knox, Ind.....81, 128
Clarke, Alice, 27 S. Jefferson,
Knightstown, Ind. 104, 132
Clarke, Louise, 1341 E. Bonneville,
Pocatello, Idaho 98, 128, 130
Clarke, William, 27 S. Jefferson,
Knightstown, Ind. 63, 116, 119, 120
Claudio, Gilberto, Box 163,
Adjuntas, Puerto Rico 100, 122, 123, 131, 132
Coburn, Donald E., 964 Pike St., Wabash, Ind..... 63
Coffman, Richard A., Lincoln Way,
Dalton, Ohio 104, 133, 141, 145
Collins, Adna Don, 324 E. Wayne St.,
Celina, Ohio 94, 123, 141
Colvin, Lea H., 3 Park View Dr., Wabash, Ind.....
Conkling, Shirley R., 722 N. Mill St.,
N. Manchester, Ind.....104, 140
Conley, Clyde J., Silver Lake, Ind..... 63
Connelly, Barbara, R. 4, Bryan, Ohio..... 96
Conner, Patricia J., R. 3, Peru, Ind. 104, 122, 129, 140
Cook, Delbert J., 302 College Ave.,
N. Manchester, Ind. 63
Cook, James, 118 W. Jefferson,
New Carlisle, Ohio.....104, 134, 150, 163
Coon, George T., R. 2, N. Manchester, Ind.....104
Coss, Ruby J., Bristol, Ind.....81, 140, 145
Costello, Philip A., 125 E. Washington,
Bluffton, Ind. 97, 126
Cox, Don M., Claypool, Ind..... 81
Craft, Donald, Ohio St., Culver, Ind..... 98
Crago, Glen, 304 College Ave.,
N. Manchester, Ind.....63, 114, 123
Cripe, Alvin W., R. 3, Box 10, Goshen, Ind.....104, 141
Cripe, Caroline M., R. 3, Box 10,
Goshen, Ind. 96, 124, 133, 140, 145, 169
Cromwell, Annabell E., Urbana, Ind.....95, 140, 199
Cromwell, Chet R., 310 Jefferson St.,
New Carlisle, Ohio..... 63
Crouse, William Dean, 225 Cliff St.,
Johnstown, Pa. 104, 123, 138, 168
Crumrine, Gale D., 825 W. Hill St.,
Wabash, Ind. 81, 121, 123
Crumrine, Veva M., 825 W. Hill St.,
Wabash, Ind. 96, 123, 132, 140
Cummins, Ruth R., 1208 S. 11th Ave.,
Maywood, Ill. 81, 129, 134

Daugherty, Margaretta, Rensselaer, Ind. 104, 133, 134
Daugherty, Rose Ann, R. 5, Rensselaer, Ind.....64, 133
Davis, John W., 1117 Monroe,
Rochester, Ind. 97, 123, 141, 144, 150, 170
Deak, Dorothy I., R. 3, Elkhart, Ind.....64, 129, 144
Deaton, Donald D., R. 2, Silver Lake, Ind.....104
Deavel, Richard Gary, Box 81, LaPaz, Ind.....104, 144
Denlinger, Dean E., 215 Grand Ave.,
Trotwood, Ohio 81, 117, 145
Denlinger, Gale E., R. 10, Dayton, Ohio....92, 134, 150
Denlinger, Mary, Box 115, New Lebanon, Ohio 64, 124
Detrick, Donald W., 1240 Everett Dr.,
Dayton 7, Ohio.....104, 138, 141
DeVeny, Frederick, 904 S. Randolph,
Garrett, Ind. 104, 126
Dick, LaDean, R. 1, Ashley, Ind.....100
Dickey, Rose Marie, 520 E. Mohave Rd.,
Tucson, Ariz. 96, 140
Dilling, Kenneth, 2120 N. Clinton, Ft. Wayne, Ind. 104
Disher, Jack, R. 1, Bourbon, Ind.....104, 163
Disler, Willis L., 427 E. Rudisill,
Ft. Wayne, Ind.....104
Doerschuk, Gladys L., 4412 R. 8,
Canton, Ohio 96, 122, 129, 140
Domer, Dale, 445 W. Maple St.,
Hartville, Ohio 104, 134
Domer, Dick E., Hartville, Ohio.....
Domer, Howard, 211 Cottage Ave.,
Louisville, Ohio 64, 141, 152
Donat, Doris, Rome City, Ind.....104, 129
Doran, Byron C., Burket, Ind..... 81
Dromire, Lex, R. 1, Uniondale, Ind.....100
Dotson, William A., R. 2, N. Manchester, Ind. 104, 134
Downing, Richard, 1101 Hudson, Elkhart, Ind..... 81
Drake, Corlyle, 202 W. 2nd St.,
N. Manchester, Ind.....64, 138, 141, 143, 145
Driver, Roy W., R. 5, Lima, Ohio..... 81
Duff, Colleen J., R. 2,
Geneva, Ind. 81, 127, 129, 133
Dull, Ray E., R. 1, Brookville, Ohio.....41, 81, 141
Dummer, Ned E., 3700 W. State St.,
Rockford, Ill. 64, 134
Dunlap, Carol Jean, Box 509,
New Paris, Ind.....94, 123, 130, 169
Dunn, Thelma, R. 1, Covington, Ohio.....81, 123, 128
Durnbaugh, Dick E., 3519 Richmond Rd.,
Pontiac, Mich. 64
Durnbaugh, Donald E., 3519 Richmond Rd.,
Pontiac, Mich. 53, 64, 119, 136
Durnbaugh, Shirley, 1609 Ross Rd.,
Birmingham, Mich. 64
Dyson, Ellen J., R. 1, Roann, Ind.....64, 122, 128

Earl, Dorothy, 112 W. Bennet St.,
Sidney, Ohio 81, 144

Eash, Maurice, R. 1, Argos, Ind. 81
Ebbinghouse, Joe,
N. Manchester, Ind. 81, 116, 137, 144
Eberly, Wayne J., 451 W. Park Dr.,
Huntington, Ind. 104, 116, 122, 139, 145
Eckman, Charles, R. 1, Warren, Ind. 64, 65, 116
Edwards, C. Lowell, 437 Dewey Ave.,
Goshen 7, Ind. 81, 123
Edwards, Wendell L., 437 Dewey Ave.,
Goshen, Ind. 104, 123, 150, 156
Egner, Gardner, 407 N. Elm,
Columbia City, Ind. 150, 154
Ehrmin, Anna Mae, 203 Prairie Ave.,
Mishawaka, Ind. 53, 78, 82, 119, 121, 142, 144
Eidemiller, Jean S., R. 3, Troy, Ohio 82, 128
Eikenberry, Janet M., 437 W. Pearl St.,
Union City, Ind. 82, 122, 127
Eiler, David, R. 5, Nampa, Idaho 82, 122, 144
Eilts, Donald, Roann, Ind. 104
Eilts, Ted, R. R., Roann, Ind. 105, 159
Eley, Mary Adine, R. 5, Union City, Ind. 53, 65, 144
Ellis, Arthur, 170 W. 7th St., Peru, Ind. 65
Elsmere, Robert, 4572 Pierce St., Gary, Ind. 7, 150
England, Gene P., 402 S. 7th St., Girard, Ill. 94, 125
Enyeart, Phil L., 2420 N. Clinton St.,
Ft. Wayne, Ind. 7, 82, 150, 154
Erbaugh, Herbert F., R. 1, New Lebanon, Ohio 94
Erbe, Earl, 601 N. Third St.,
Goshen, Ind. 100, 150, 156, 170
Ettinger, William A., 808 E. Main St.,
Warsaw, Ind. 82

Fair, Thelma, R. 2, Franklin Grove, Ill. 41, 105, 123
Fairburn, R. Wayne, 3429 Manor Court,
Indianapolis, Ind. 92
Farrar, R. Budman, R. 2, Box 98,
Walkerton, Ind. 105, 150, 154, 163
Farrar, Marcella G., R. 3, Box 98,
Walkerton, Ind. 105, 140
Farringer, L. Dwight, R. 2, Lena, Ill. 65, 116, 123
Fasick, Lloyd O., R. 2, Arcanum, Ohio 82, 164
Fasick, Willard H., R. 2, Arcanum, Ohio 82, 168
Fawley, Philip K., 403 E. 4th St.,
N. Manchester, Ind. 65, 124, 127
Fenstermaker, James, Francesville, Ind. 125
Fidler, Marilyn, 644 Vine St.,
Brookville, Ohio 97, 127, 140
Figert, Russell, R. 6, Ft. Wayne, Ind. 65
Fike, Ernest, 775 W. Pleasant St.,
Freeport, Ill. 105, 127, 135
Fike, Faye Kathleen, 730 W. Columbia St.,
Springfield 12, Ohio 105, 122, 127, 132, 135
Fike, Lois E.,
Boones Mill, Va. 105, 122, 123, 133, 135
Fike, Sarah V.,
Boones Mill, Va. 82, 122, 127, 132, 133
Fisher, Bernadine, R. 9,
Huntington, Ind. 105, 133, 140, 145
Fisher, Charles Gene, R. 3, Rochester, Ind. 82
Fisher, Hugh, Dupont, Ohio 65
Fisher, Vivian J., R. 2,
Hebron, Ind. 65, 123, 127, 129
Fleshood, Ferdy L., R. 1, N. Manchester, Ind. 99
Flory, Emmert, R. 2, Troy, Ohio 65, 137
Flory, Herbert S., R. 1, Springfield, Ohio 65
Ford, Pauline, 297 Linden Ave., Piqua, Ohio 105
Ford, Victor Dean, N. Manchester, Ind. 164
Forney, Barbara R., 1728 Arlington Rd.,
Roanoke, Va. 97, 133, 140
Fox, Louise, Redkey, Ind. 82, 120, 124, 129
Frantz, Richard, Maryland Ave.,
N. Manchester, Ind. 105, 163
Fredrickson, Allen, R. 1, Cromwell, Ind. 93
Fruth, John P. Ossian, Ind. 82, 162
Fry, Doris, 441 Talbot Ave., Akron 6, Ohio 82, 128
Fulton, Betty, R. 1, Warren, Ind. 105, 122, 140, 145
Furber, Thomas, 1971 Camden Ave.,
Winter Park, Fla. 127

Garber, Anne, 500 W. Lexington Ave.,
Elkhart, Ind. 33, 38
Garber, James, 500 W. Lexington Ave.,
Elkhart, Ind. 33, 82
Garman, Bob, Claypool, Ind. 100, 139, 145
Garner, Warren K.,
White Cottage, Ohio 78, 79, 82, 119, 136, 164
Garrison, Marjorie, 6 Mulberry Ave.,
Mt. Morris, Ill. 99, 128, 133
Garver, Dorothy L., 8412 Market St.,
Youngstown, Ohio 58, 66, 120, 128, 129, 130
Garver, John, 8430 Market St.,
Youngstown, Ohio 94, 170, 171
Garwood, Mildred, R. 1, Farmersville, Ohio 105
Garwood, Robert L., 610 N. Walnut St.,
N. Manchester, Ind. 82, 150
Gebert, Jeanne H., Larwill, Ind. 134
George, Joan, 229 College Ct.,
Covington, Ohio 105, 122, 136, 145
Getz, George W., 218 W. Southern Ave.,
Springfield, Ohio 105, 117, 123, 130
Gibbel, Donald P., Hollansburg, Ohio 105, 132
Gibboney, Lawrence, 601 N. Market St.,
Troy, Ohio 82, 124
Gilley, Elizabeth L., R. 2, Lewisburg, Ohio 66, 127, 129
Gohn, Meredith Duane, 1009 Jefferson,
Rochester, Ind. 96
Gohn, Robert L., 1009 Jefferson,
Rochester, Ind. 105
Gonzalez, Antonio,
Lares, Puerto Rico 82, 122, 131, 132, 168
Gonzalez, Angel R., Lares, Puerto Rico 130
Good, Dale, R. 1, Orrville, Ohio 97, 132
Good, Jack B., 836 N. Main St.,
Monticello, Ind. 82
Goodmiller, Phyllis M., 1432 Walnut St,.
Huntington, Ind. 105, 122, 127
Goon, Dale, R. 4, Warsaw, Ind. 82, 126
Gorden, Mary L., R. 3, Box 335,
Michigan City, Ind. 6, 105, 122, 123, 127, 140
Gordon, Berneita, R. 3, Box 343,
LaPorte, Ind. 105, 122, 123, 133, 134
Gordon, Robert L., R. 6, Rochester, Ind. 99, 122, 133
Gordon, William I., R. 3, Box 343,
LaPorte, Ind. 11, 83, 114, 117, 121, 123, 141
Graff, Wayne J., Box 182, Warsaw, Ind. 66
Graham, Ruth, 1902 S. Wayne St.,
Auburn, Ind. 98, 119, 121, 123, 140
Gridley, Alice, R. 2, N. Manchester, Ind. 66, 127, 129

Grindle, John F., 145 Manchester Ave.,
Wabash, Ind.
Grinnell, Benjamin, 233 E. Third St., Ligonier, Ind. 105
Groff, Nan, 1324 Lincoln W.,
E. Mishawaka, Ind. 66, 124
Grossman, Donabell V., R. 1,
LaFontaine, Ind. 105, 140
Guthrie, Betty, 905 N. Market St.,
N. Manchester, Ind. 105
Hagans, Richard N., 507 Oakland Ave.,
Elkhart, Ind. 83
Hagins, Doris, Middletown, Ohio 105
Hahn, John R., Kokomo, Ind. 66
Hall, Byron, Dunkirk, Ind. 93
Hall, Flora May, 313 W. Crawford St.,
Elkhart, Ind. 105, 134
Halladay, Ruth Mary, 1204 Wayne,
N. Manchester, Ind. 47, 53, 58, 66, 119, 124
Hand, John, R. 1, Garrett, Ind. 66
Haney, George, Box 125, Winona Lake, Ind. 66, 139
Haney, Merle Bennett, Winona Dairy,
Winona Lake, Ind. 78, 83, 131, 137, 156
Hare, Katherine, Lowpoint, Ill. 83, 122, 140
Harley, Arthur L., Box 296,
South Whitley, Ind. 83, 127
Harman, Theodore, Leesburg, Ind. 93, 126
Harms, Delores, N. Mill St.,
N. Manchester, Ind. 83, 133, 134, 140, 143
Harsh, Ila Colene, Box 234, Eglon, W. Va. 95

Hart, Lavon G., Spencerville, Ind.....105
Hartman, Jack, 749 Bedford,
Johnstown, Pa. 79, 83, 144
Hartsough, Raymond, North Liberty, Ind.....83, 132
Hartsough, Russell, North Liberty, Ind...105, 122, 132
Hatch, Emmit, 1227 Eliza St.,
Ft. Wayne, Ind.....105, 144
Hathaway, Ted, 301 W. Main St.,
N. Manchester, Ind.....105
Hatton, Delbert L., R. 9, Huntington, Ind..... 83
Hay, Gerry, R. 1, Orego, Ill.....83, 134, 150
Hayes, Robert D., 614 Martin, Ligonier, Ind.....105
Hays, Ellis, R. 5, Ashland, Ohio.....66, 114, 117, 127
Hazzard, Jean, 205 W. Main,
Mt. Morris, Ill.....105, 140
Heater, Carl W., Liberty Mills, Ind.....
Hedges, Gordon, 1316 Monroe,
Rochester, Ind. 141, 145
Heeter, Harold E., 219 Cleveland Ave.,
Elkhart, Ind. 92, 120, 127, 141, 168
Heffley, Nathan, 716 Sycamore St.,
N. Manchester, Ind..... 83
Heisey, F. Louise, R. 2,
Grundy Center, Iowa 66, 122, 124, 142
Helser, Barbara, R. 1,
Thornville, Ohio 38, 90, 99, 127, 128
Helser, Gloria Jean, R. 3, Warsaw, Ind.....105
Helstern, Carol Jean, R. 1, Box 310,
Brookville, Ohio 83, 144, 145
Heltzel, Gordon, Akron, Ind..... 67
Hendrickson, Helen, 1559 Greenleaf, Elkhart, Ind. 95
Hermace, Carol, Box 115, Bristol, Ind.....95, 132
Hershberger, Betty Lou, 135 Tifft St.,
Cuyahoga Falls, Ohio.....41, 83, 124, 134, 140
Hess, Robin, G., 2337 Grant St.,
Berkley, Calif. 101, 122, 123, 158
Hilbert, Ruth, R. 2, Hagerstown, Ind.....67, 122, 127
Hill, Dale G., Box 37, North Hampton, Ohio..... 94
Hipskind, J. Richard, 32 N. East St., Wabash, Ind...
Hite, John Burl, R. 2, N. Manchester, Ind..... 67
Hively, Charles E., 2940 Weisser Park,
Ft. Wayne, Ind..... 67
Hoehn, Robert G., Silver Lake, Ind.....
Hoff, Janice, 309 E. Center,
Mt. Morris, Ill.....13, 90, 97, 121, 122, 129
Hoffman, Dwight K., R. 2, Pierceton, Ind.....105
Hoffman, Elizabeth, R. 1, Roann, Ind.....106, 122, 134
Hofmann, Erich, Pferdency 31, Hamburg-Harburg,
Brt. Zone, Germany.....122
Holcomb, Robert, 480 Columbus St.,
Wabash, Ind. 83, 116
Holl, Carolyn, 718 Bond St.,
N. Manchester, Ind.....22, 78, 83, 128, 129, 137
Holland, Otho, 508½ E. 9th St.,
N. Manchester, Ind..... 83
Holland, Ruth, 508½ E. 9th St.,
N. Manchester, Ind. 83
Hong, Paul, Sur Cheong,
Cheong Joo, Korea 96, 126, 131
Hoogenboom, Abraham, 910 W. Main St.,
N. Manchester, Ind. 90, 99
Hoover, Aileen, 227 W. Third St., Peru, Ind.....106
Hoover, Harry L., Glenford. Ohio.....106, 134, 163
Hoover, Merle W., R. 5, Goshen, Ind.....83, 127
Hopkins, Marion F., Jr., R. 1, Peru, Ind.....145
Horning, John S., 3515 W. Congress St.,
Chicago, Ill. 67, 126, 168
Hornish, Charles, Iewell, Ohio.....106, 134, 144, 145
Hostetler, Donald E., Middlebury. Ind.....84, 159, 162
Hostetler, Richard P., Amboy. Ind..... 83
Howard, John, 358 E. Maple St.,
Wabash, Ind. 7, 8, 67, 150, 156
Hoyt, Eldon, Box 248, Winona Lake, Ind.....
Huffaker, Keith, McVeytown, Pa.....106, 134, 144
Huffman, Ellen, 3801 S. Santa Fe, R. 2,
Littleton, Col. 106, 129
Hults, Malcom, 1104 Home Ave.,
N. Manchester. Ind.....67, 116, 122, 134
Hyde, Donald L., R. 1, N. Manchester, Ind.....159, 161

Irick, Robert L., R. 2, Frankfort, Ind.....106, 159, 163
Isenbarger, Ted C., R. 1, Box 65, Iron, Mich..... 67

Jackson, Janet, 3943 10th St.,
Riverside, Calif. 10, 99, 129, 134
Jenkins, Janet R., Sycamore St.,
N. Manchester, Ind. 100
Jensen, Virginia R., 602 W. Walnut St.,
Nappanee, Ind. 84, 127
Jerew, Onita, 704 E. 7th St., N. Manchester, Ind..... 67
Johnson, Evelyn, R. 1, Milford, Ind.....38, 95, 128, 131
Johnson, Joyce, 508 E. Lester,
Mt. Carroll, Ill.....67, 120, 127, 132, 144
Johnson, Kathleen, 58 Torrey, Clintonville, Wis.....106
Johnston, Howard, Kewanna, Ind.....68, 150, 152
Jones, Myrtle, 279 Highland Ave.,
Columbus 4, Ohio.....106, 119, 122, 130, 135
Jordan, Robert D., R. 2, N. Manchester, Ind...150, 157
Judy, Hubert, N. Manchester, Ind..... 68

Kalb, Edward M., 921 Tipton St., Elkhart, Ind.....106
Kane, Arthur, R. 1, Bristol, Ind.....99, 116
Karns, Loren V., R. R., N. Manchester, Ind.....106
Kauffman, Evelyn, R. 2, Largo, Fla...84, 122, 123, 132
Kauffman, Martha Eileen, R. 1,
Bellefontaine, Ohio 106, 123, 128
Kayser, Robert R., 1844 Cornelius Ave.,
Grand Rapids 7, Mich..... 95
Keim, John, 701 Miami St.,
N. Manchester, Ind.....84, 138, 139, 144, 145
Keller, Robert, R. 5,
Greenville, Ohio 106, 117, 123, 130, 141
Kelley, Harry, Randolph St., Garrett, Ind..... 84
Kelly, Roger O., Warsaw, Ind. 68, 138, 141, 143, 145
Kesler, Donn, R. 1, Lakeville, Ind.....94, 125, 168
Kester, Ralph, R. 3, N. Manchester, Ind.....
Kienholz, Eldon, R. 3, Pullman, Wash.....84, 122, 141
Kime, Carl, Box 207, N. Liberty, Ind.....68, 123, 144
Kimmel, Richard, R. 1, Williamstown, Ohio.....106, 126
Kindig, Louise E., R. 2,
Waynesboro, Virginia 106, 122, 129, 132, 135
King, Charles, Indianapolis, Ind..... 68
King, Earl, Orrville, Ohio.....68, 144, 145, 147
King, M. Joyce, 603 N. Mill St.,
N. Manchester, Ind. 68, 138
King, Wanita, Van Buren Ave., Peru, Ind..... 84
Kintner, Emery B., R. 3,
Bryan, Ohio 94, 122, 123, 170
Kintner, Lois E., R. 3, Bryan, Ohio.....106, 123
Kintner, Robert M., 1004 East St.,
N. Manchester, Ind. 25, 97
Kintner, Sam, R. R. 3, Bryan. Ohio.....106, 158
Kirkpatrick, Loren D., R. 1, Pierceton, Ind.....106, 141
Klepinger, Wayne, 484 E. 5th St., Peru, Ind.....84, 141
Kline, Jack, R. R. 6, Sidney, Ohio..... 84
Knisley, Marion E., R. 2,
Tipp City, Ohio.....84, 127, 133, 151
Koch, M. Marceline, R. 5,
Columbia City, Ind.....38, 84, 122, 128
Krall, David B., R. 2, Myerstown, Pa..... 68
Krieg, John, 726 Riverside,
Ft. Wayne, Ind.....68, 150, 154, 163, 164
Krintz, Betty, R. 1, Reynolds, Ind.....106
Krudop, Alda Jean, R. 1,
South Whitley, Ind.....92, 128, 133
Kuebler, George F., 625 Riverside Dr.,
Huntington, Ind. 84, 124, 144
Kurtz, Kent, 1205 N. Sycamore,
N. Manchester, Ind. 84, 117, 137
Kuszmaul, Eugene, 207 Hendricks St.,
Michigan City, Ind. 84, 122, 123, 133, 141
Kuszmaul, Lowell, 207 Hendricks St.,
Michigan City, Ind.....106
Kuszmaul, Ross, 207 Hendricks,
Michigan City, Ind..... 99

Landes, Joan, R. 5, Lima, Ohio.....96, 122, 124, 127
Landis, Noel E., R. 1,
Brookville, Ohio 68, 115, 120, 124
Landis, Richard, R. 1, Creston, Ohio..... 97

Lantz, Robert L., R. 2, Monticello, Ind. 69
Lantz, Roger E., 901 Princeton, Elkhart, Ind. 106, 123
Lawrence, Francis, 2359 Cooledge, Akron 5, Ohio 106, 144
Lawson, Brucia L., 10135 S. Ave. "L", Chicago, Ill. 94
Lawson, Wayne, 320 E. 6th St., Peru, Ind. 68, 122, 123, 137
Layman, Ruth E., R. 1, Peru, Ind. 38, 93, 120
Leavens, Dwight E., R. 2, Sevanna, Ill. 84, 127, 131
Leazenby, Russell, Box 45, Buchanan, Mich. 84, 151
Leckron, Paul F., R. 2, N. Manchester, Ind. 84
Leffel, Leo W., 129½ E. Main, N. Manchester, Ind.
Lehman, A. Dean, 314 E. Washington St., Huntington, Ind. 69, 124, 151, 166
Lehman, Clyde B., 1265 Peters Rd., Troy, Ohio 106, 127, 133
Lehman, Robert D., 1216 W. Market St., Orrville, Ohio 106, 122
Leis, Clara Bell, R. R., New Lebanon, Ohio 106
Lenker, C. Eugene, R. 1, Rossburg, Ohio 69
Lenon, Richard D., Converse, Ind.
Leslie, Mary A., R. 2, Bryan, Ohio 106
Lessig, Eugenia Ann, 616 N. Lake St., Warsaw, Ind. 84
Lichtenwalter, Robert W., Box 401, Winona Lake, Ind.
Lilyquist, Everett, Elite Tourist Park, Sebring, Fla. 93, 126, 150
Lingeman, Ralph B., 2678 Chili Rd., Rochester 11, N. Y. 84, 131
Locker, Marabelle, Dousman, Box 27, Wis. 106, 132
Longenecker, Barbara A., 206 S. Jefferson, Leesburg, Ind. 106, 134, 140
Lovelace, M. Louise, Ft. Wayne, Ind. 106, 144
Lowe, Donald E., R. R. 1, Roann, Ind. 106
Loxley, Esther M., R. 2, Arcanum, Ohio 97, 122, 128, 140
Lozier, Donald M., Warsaw, Ind. 106, 159, 162
Ludwick, Howard, Burlington, W. Va. 93, 122, 131
Ludwick, Ruth, Burlington, W. Va. 84, 123
Lundin, Frank E., R. 6, Decatur, Ind. 69, 122
Lunsford, Pat C., 401½ N. Union, Fostoria, Ohio 106, 130, 133, 135
Lutz, Wilson B., 3856 Herbert, Mogadore, Ohio 85, 131
Lydic, Francis, Johnstown, Pa. 85, 127, 132
Lyons, Edward E., Richmond, Ind. 85, 123
Lyons, Herbert C., 1110 Hugh St., Ft. Wayne, Ind. 126

McCombs, Carol L., R. 1, Royal Center, Ind. 107, 133, 140
McConkey, Joy D., 400 Main St., Rochester, Ind. 107
McDaniel, Clyde N., R. 1, Cable, Ohio 107, 145
McFadden, Robert, R. 3, Troy, Ohio 90, 92, 117, 119, 123, 139, 141
McGuire, Miriam, 801 W. Nelson, Marion, Ind. 98, 123, 134, 144
McInnis, Russell L., 609 E. Sawyer St., Rice Lake, Wis. 107, 122
McKay, Percy W., Rocky Ridge, Md. 107
McKee, Betty L., 133 W. Main St., Peru, Ind. 107
McKee, Don, 441 S. Main St., Culver, Ind. 107, 159, 161
McKibbin, Janet E., R. 2, Middlebury, Ind. 107, 122, 140
McNeary, Harry H., 428 Bloomfield, Pontiac 19, Mich. 122, 144

Mainous, Joyce, 952 N. "E" St., Hamilton, Ohio 85, 124, 127, 129
Mann, Carl E., 700 Hubbard Ave., Elkhart, Ind. 168
Mann, Julia A., 926 Milton, South Bend, Ind. 107
Mansfield, Lois, R. 1, N. Manchester, Ind. 96
Mansfield, Mary L., R. 1, N. Manchester, Ind. 85
Maphis, John E., 1725 60th St., Kenosha, Wis. 107, 150, 157
Marbaugh, Robert B., 516 W. Market, Celina, Ohio 107, 123, 141
Marks, E. Joann, 2816 Boxwood Rd., Toledo 12, Ohio 107, 123, 126
Martin, Delores, R. 2, Roanoke, Ind. 107, 139, 143, 144
Martin, Jack F., 292 W. Sinclair, Wabash, Ind. 69
Martin, Robert E., 116 W. Jackson, Attica, Ind. 69
Mason, Olin J., Broadway, Va. 107, 122, 141, 150
Mather, Charles H., 711 Wayne St., N. Manchester, Ind. 97, 150, 153
Matthews, Harold W., Chicago, Ill. 107
Mauck, Helen U., Middlebury, Ind. 107, 122, 140, 145
Maupin, Wendell, 835 State St., Kokomo, Ind. 7, 85, 150, 152
Meitzler, William, 1883 So. Curson Ave., Los Angeles, Calif. 107, 168
Mereness, Marion, 1104 Yaney Dr., N. Manchester, Ind. 107, 127, 130
Meyer, Alton B., Jr., Eaton, Ind.
Miller, Amzie K., Middlebury, Ind. 7, 69, 150, 155, 164
Miller, Arline, 514 N. Michigan, Argos, Ind. 69, 127
Miller, Audra M., Box 234, Franklin Grove, Ill. 107, 123, 132, 140
Miller, Donald B., R. 1, Columbiana, Ohio 117, 123
Miller, Donald E., R. 4, Box 367, Dayton 9, Ohio 96, 132, 138, 145
Miller, George F., 410 King St., Polo, Ill. 93, 132
Miller, Janet L., 396 Maple St., Brookville, Ohio 107, 123, 135, 140
Miller, Jeanette A., Franklin Grove, Ill. 85, 123, 127, 132, 140, 142
Miller, JoAnn, R. 4, Box 367, Dayton 9, Ohio 107, 122, 135, 138, 140, 143, 145
Miller, John D., 206 Front St., Manchester, Ind. 69
Miller, Keith B., 602 E. Market St., Nappanee, Ind. 85
Miller, Kenneth E., R. 2, N. Manchester, Ind. 85, 138, 144, 145
Miller, Marie, R. 2, N. Manchester, Ind. 85
Miller, Marilyn R., 602 E. Market, Nappanee, Ind. 107
Miller, Marvin S., R. 2, Bradford, Ohio 107, 123, 145
Miller, Raymond G., Claypool, Ind. 70
Miller, Raymond S., 1643 St. Mary's Ave., Ft. Wayne, Ind. 164
Miller, Richard N., 211 N. Mill St., N. Manchester, Ind. 101, 123, 136
Mills, Edgar F., 5062 Maryland, Detroit 24, Mich. 85, 136, 137, 158, 169
Mills, Samuel H., 503 N. 7th St., Lawrenceville, Ill. 95, 131
Mishler, Lenora, Bristol, Ind. 85, 125, 127
Moore, Etta M., Bassett, Va. 70
More, Dewey L., 718 23rd St., South Bend, Ind. 150, 155
Morr, Doris V., Fremont, Ind. 70
Morris, Arden, R. 1, South Whitley, Ind. 85, 122, 123, 141
Morris, T. Paul, 816 W. Berry Ft. Wayne, Ind. 168
Mosher, Richard A., R. 1, Columbia City, Ind. 107
Mow, D. Merrill, 3450 Van Buren St., Chicago, Ill. 95, 123, 133, 141, 170
Mullins, Ida M., Creekville, Ky. 107
Murphy, Nevin J., R. R. 2, Silver Lake, Ind.
Myers, Dorothy, 702 Miami St., N. Manchester, Ind. 95, 122
Myers, J. Richard, Waggoner, Ill. 46, 85, 124, 137, 144
Myers, Nancy, Wakarusa, Ind. 107, 130

Neher, Cleona I., Gettysburg, Ohio 53, 70, 122, 138, 139, 142
Neher, Phyllis, 720 N. Clinton St., Defiance, Ohio 95, 122, 124, 129
Neher, Robert T., 608 Miami St., N. Manchester, Ind. 107, 116
Nelson, Gary G., Shipshewana, Ind. 85
Nelson, Omar, Shipshewana, Ind.
Nelson, Sam, Shipshewana, Ind. 107

Newcomer, Ardith D., 1133 S. Van Ness, Santa Ana, Calif. 107, 122, 132, 135
Newcomer, Burns, Polo, Ill....107
Nichols, Mary, R. 1, Monticello, Ind.... 70
Nitz, Robert F., Bourbon, Ind....70, 123
Noe, Loisanne, R. 3, Bloomington, Ind....95, 128, 145
Norman, F. Noreen, R. 2, Macy, Ind....92, 140
Norman, Kenneth A., Macy, Ind.... 85
Norris, Martha S., Amboy, Ind....107
Norris, J. William, Amboy, Ind....93, 117, 144
Null, Omer, R. 3, Wabash, Ind....127

Oaks, Betty L., 2485 Auburn Pl., Akron 12, Ohio....107, 140, 167
Oaks, Don E., R. 1, Clayton, Ohio....70, 116, 123
Oaks, Jo Mary, Larwill, Ind....70, 123
Ober, Richard L., R. 1, Garrett, Ind....108, 126
Ockerman, David E., 1209 Wayne, N. Manchester, Ind. 85
Ogle, Harry, 114 W. Main St., N. Manchester, Ind. 108
Ogle, Richard, 114 W. Main St., N. Manchester, Ind. 108
Ogle, Thomas M., 114 W. Main St., N. Manchester, Ind. 108
Olinger, Donald D., R. 3, N. Manchester, Ind.... 85
Oswalt, Juanita J., R. 5, Logansport, Ind...85, 122, 127
Overholt, Gerald, R. 2, N. Manchester, Ind....
Overholt, Jim J., 312 N. Market, N. Manchester, Ind. 38, 46, 55, 85, 115, 124, 137, 150, 153
Oxenrider, Ellen E., R. 4, Bryan, Ohio....108, 122, 140

Parish, Dallas P. 108
Parker, Philip J., R. 2, Akron, Ind....70, 114, 117
Parsons, Frank R., 701 Wabash Ave., Nappanee, Ind. 108
Patterson, N. Ivan, R. 4, Dayton 9, Ohio....102, 108, 123, 125
Paul, Ruth, R. 5, Huntington, Ind. 70, 127, 128, 144
Pedersen, Ruby M., 3526 W. Congress, Chicago 24, Ill. 108, 134, 144
Pegg, Fern, 137 Bank St., Elkhart, Ind. 86, 132, 133, 134, 169
Pence, Opal E., 313 Wayne St., N. Manchester, Ind. ....
Penning, Leota, 328 N. Rensselaer St., Griffith, Ind. 96, 169
Penrod, Joe, R. 3, N. Manchester, Ind....71, 123
Penrod, Wanda, R. 3, N. Manchester, Ind....108, 135
Peterson, Nellie M., 2610 W. 15th St., Chicago 8, Ill. 93, 122, 134
Petriella, Anthony R., 220 Pennsylvania Ave., Elkhart, Ind. 108, 135
Petry, Raymond P., R. 5, Sidney, Ohio....131
Pettit, William, 512 Samantha St., Lansing, Mich. 86, 124, 127
Pfeiffer, Quinter B., New Carlisle, Ind....150
Pfolsgrof, Donna, 2651 West 15th St., Chicago, Ill. 11, 108, 117
Phillips, Bonnie C., 612 S. Second St., Elkhart, Ind. 108, 139, 140, 142
Piper, Richard J., R. 2, N. Manchester, Ind. 108, 150, 153, 159, 160
Piper, V. Joseph, R. 2, N. Manchester, Ind....108
Plunkett, Richard, R. 1, Covington, Ohio 93, 116, 126, 131
Pook, Velma M., South Whitley, Ind....92, 122, 127, 133, 140
Porter, Gene P., 619 Park Ave., Piqua, Ohio 108, 122, 134, 145
Porter, Ruth, Plymouth, Ind....96, 124, 128
Priser, Alice Mae, 311 N. Wayne, N. Manchester, Ind. 99
Priser, Daniel D., Box 23, N. Manchester Ind....
Priser, Gladys, Box 23, N. Manchester, Ind....71, 124
Puterbaugh, William, 1506 Locust St., Sterling, Ill. 108, 134

Quirk, Max A., Sharpsville, Ind....108

Racop, Loretta E., R. 1, Flat Rock, Ill....108, 122
Rager, Paul D., Pierceton, Ind....71, 168
Rakestraw, Betty J., Lima, Ohio....108, 123, 130
Ramseyer, Maggie, R. R., Sharpsville, Ind. 86, 122, 127
Randels, Donna L., 1026 E. Main, Warsaw, Ind. 133, 140
Rarick, Kathleen, 534 Pine St., Hollidaysburg, Pa. 71, 127, 130
Reahard, Mary, 402½ W. Main, N. Manchester, Ind. 71, 116, 138
Reahard, Richard R., 402½ W. Main, N. Manchester, Ind. 116
Reckeweg, Donald A., 115 W. Ellsworth, Columbia City, Ind....
Rees, Howard E., R. 1, Lagro, Ind....86, 123
Repine, Ramona B., R. 2, N. Manchester, Ind. 100, 130, 134
Reynolds, Charles, 1113 Regent, Niles, Mich. 125, 130
Reynolds, Martha, New Paris, Ind....86, 144, 145
Rhoades, Marianne, Astoria, Ill....108, 128, 140
Richardson, Wilma Jean, R. 2, Flora, Ind. 97, 122, 127
Ricks, Sara, 723 Hickory St., Niles, Mich....98, 140
Riethof, Tom, Quito, Ecuador 71, 116, 123, 126, 130, 131
Rife, Georgia L., R. 2, Peru, Ind.... 92
Rinebarger, Wavelene, R. 3, Union City, Ind....96, 123, 128
Rinehart, Dorothy, R. 1, N. Sycamore, Hagerstown, Ind. 123, 140
Rinehart, Esther, R. 1, N. Sycamore, Hagerstown, Ind. 86, 123, 139, 140, 143
Ritchey, Donald E., R. 1, Hollansburg, Ohio....108
Ritchey, Paul E., R. 2, Everett, Pa....94, 122
Robe, Maureen J., 911 Pine Lake Ave., LaPorte, Ind. 108, 140, 145
Roberts, Sam, R. R. 1, Butler, Ind....108, 150
Robins, Mary Ruth, R. 1, N. Manchester, Ind...97, 122
Robison, Sue, R. 1, Leesburg, Ind....94, 124, 129
Rogge, William E., 393 Walnut, Wabash, Ind.... 71
Rohrer, M. Alpheus, North Lima, Ohio....86, 122, 131
Rohrer, Dennis O., 206 Dickson St., Plymouth, Ind. 86, 137
Rohrer, Eula P., Creekville, Ky....93, 132
Rohrer, Glenn N., Creekville, Ky....86, 120, 123
Rohrer, Janette E., Creekville, Ky....86, 140
Rohrer, June, 304 S. Grove, Oak Park, Ill....94, 129
Rose, Farris, 32641 Pierce, Garden City, Mich.... 71
Rossmanith, Elsie, R. 1, Rensselaer, Ind. 53, 71, 114, 117, 121, 122
Rothgeb, Richard F., 1049 Rose Ave., New Haven, Ind.... 71
Rouch, George Keith, 431 E. Franklin, Huntington, Ind. 108, 126, 150, 163
Rowe, James E., 8412 Market St., Youngstown, Ohio 86, 168
Royer, Howard E., R. 2, Arcanum, Ohio 108, 126, 127, 136
Royer, John D., 329 Summit St., Fostoria, Ohio 108, 122, 134
Royer, Melvin, R. 1, Hartville, Ohio....93, 123
Royer, Virgil M., 4745 Lexington, Chicago, Ill. 95, 133, 134, 141
Royer, Virginia, R. 2, Arcanum, Ohio 86, 137, 139, 143, 144
Ruff, Jack, 2140 Morton Ave., Elkhart, Ind. 86, 115, 124
Rundquist, Caryl, 461 Butterfield, E. Lansing, Mich....47, 99, 124, 128
Rupel, Dennis F., 5530 Osburn Pl., Riverside, Calif. 108, 119, 141
Rush, Paul, Mentone, Ind.... 86
Ryan, Charles A., Pleasant Lake, Ind....168

Sampson, Willard, R. 2, Wauseon, Ohio.... 72
Samuelson, Betty, R. 1, Box 359, LaPorte, Ind. 86, 132, 140
Sands, Carl, Silver Lake, Ind....96, 150, 163

Sappington, Roger E., 117 E. Pleasant St., Avon Park, Fla. 86, 117, 123, 141, 143
Sarber, Marion, 926 E. Milton, South Bend, Ind. 108, 168
Sauders, Everett H., 212½ E. Main, N. Manchester, Ind. 108
Schantz, Elizabeth R., 2322 Miami, South Bend, Ind. 108
Schlatter, Donald, R. 1, Spencerville, Ind. 72, 121, 122, 127
Schrader, Bill, Box 23, Roann, Ind. 127, 131
Schroll, Gene, R. 3, N. Manchester, Ind. 99
Schultz, Don P., 513 W. London, Peoria, Ill. 108, 123, 134
Schutz, Charlotte B., 503 College Ave., N. Manchester, Ind. 109, 135
Schwalm, Dean, 1130 S. 7th St., Goshen, Ind. 92, 150, 154
Scott, Leroy, 2801 So. Union Ave., Chicago, Ill. 109
Scott, William, 462 E. 5th St., Peru, Ind. 97
Searer, Wilbur G., 405 College, N. Manchester, Ind. 72, 124, 132, 137
Seda, Pedro, Box 147, Cabo Rajo, Puerto Rico 72, 130, 131, 158, 164
Sellers, Charles J., R. 3, Warsaw, Ind. 86
Sellers, Richard, R. 3, Warsaw, Ind. 86, 127, 158, 170
Sellers, Virginia, 413 S. McDonel, Lima, Ohio 86, 124
Senseman, Daniel S., R. 1, Tipp City, Ohio 98
Senseman, John, 23 N. 7th St., Tipp City, Ohio 72
Shaffer, Mary Ruth, R. 2, Kendallville, Ind. 86, 138, 140, 145
Shank, Claire, R. 10, Box 277, Dayton, Ohio 72, 128, 131
Shank, Thelma M., R. 4, Dayton, Ohio 109, 123, 129, 130, 140
Shank, Virginia, 421 Market St., Brookville, Ohio 97, 140
Shankster, Owen L., Alvordton, Ohio 109, 123
Shaw, Milton E., Akron, Ind. 72, 127
Sheeler, Dorothy F., 71 Clark St., Spencerport, N. Y. 87, 127, 129
Sheller, Mary Helen, 311 W. Whiting, Fullerton, Calif. 109
Shephard, Bob, 387 Bent St., Wabash, Ind. 87, 168
Sherman, Marvin R., 520 S. Walsh, Garrett, Ind. 109, 122, 144
Shideler, Russell D., 429 South St., Elgin, Ill. 72, 127, 131
Shields, LaVonne, Box 4, Hollansburg, Ohio 72, 124, 127
Shirky, E. Wayne, R. 2, Elmhurst, Ill. 93, 122, 123, 138, 145
Shirky, Lois E., R. 2, Elmhurst, Ill. 109, 122, 132, 136, 140, 145
Shirky, Richard, R. 2, Elmhurst, Ill. 87, 141
Shively, Rebecca Jane, 291 Cherry, Battle Creek, Mich. 109, 128, 130
Shively, Stanley E., 291 Cherry, Battle Creek, Mich. 109
Shock, Richard, N. Manchester, Ind. 109
Shoemaker, Byron L., R. 2, Warsaw, Ind. 72
Shoemaker, James, 316 Brooklyn Ave., Dayton, Ohio 109, 144, 163
Shonk, J. Richard, R. 1, Bringhurst, Ind. 73, 130
Showalter, Harold E., 1103 Vernon St., Wabash, Ind. 87
Shrader, Fred, R. 1, N. Tazewell, Va.
Shull, Merlin G., 231 Hamilton Ave., Elgin, Ill. 53, 73, 120, 121, 123, 124, 144
Shultz, Carl J., 603 College Ave., N. Manchester, Ind. 99, 138, 142, 144
Shultz, Carole, 603 College Ave., N. Manchester, Ind. 96, 139, 143, 144
Simmers, Carolyn, R. 2, South Whitley, Ind. 73, 127, 129
Simmons, James W., Farmersville, Ohio 87, 123, 141
Simmons, Wesley, R. 2, Kewanna, Ind. 96, 119, 141, 145
Skinner, Jo Ellen, 819 W. South St., Bremen, Ind. 87, 129
Smallwood, Virginia, LaFontaine, Ind. 87, 144
Smeltzer, Shirlee, 1555 Baker, Gary, Ind. 109, 122, 129
Smith, Celia M., R. 7, Huntington, Ind. 73, 122, 127, 128, 140
Smith, W. Dwight, Flora, Ind. 87, 117, 123
Smith, Frances, 113 Maryland Ave., N. Manchester, Ind. 87, 127
Smith, Jack W., R. 4, Albion, Ind. 126
Smith, Jean A., R. 1, Box 379, LaPorte, Ind. 109, 144
Smith, Mamie, R. 2, Galveston, Ind. 96, 133
Smith, Marjorie M., 113 Maryland Ave., N. Manchester, Ind. 109, 128
Smith, Paul R., R. 10, Dayton, Ohio 109, 138, 141, 145
Smith, R. Wayne, Box 142, Macy, Ind. 73
Smith, Robert W., R. 10, Box 380, Dayton 9, Ohio 96, 138, 145
Smith, Rosemary B., R. 7, Huntington, Ind. 109, 122, 127
Smith, S. Martha, 113 Maryland Ave., N. Manchester, Ind. 109, 128
Smucker, Donnadale, R. 3, Rockford, Ill. 109, 123, 129
Smucker, Howard, R. 3, Rockford, Ill. 100, 150, 163
Snavely, Ivadel, R. 1, Waterloo, Iowa 73
Snavely, Kathleen F., Hollansburg, Ohio 73
Snavely, Welton, R. 2, Forest, Ohio 87, 123
Snell, Marvin, LaVerne, Calif. 33, 53, 73, 119
Snider, Thyra R., New Paris, Ind. 95, 140
Snyder, Darrell D., 158 Cedar St., Huntington, W. Va. 73, 128, 144, 145, 147
Snyder, Graydon, 158 Cedar St., Huntington, W. Va. 93, 136, 158, 170
Sollenberger, Donald D., 404 E. Ninth St., N. Manchester, Ind. 98, 123
Sparling, Mary Ellen, R. 4, Wabash, Ind. 73, 124
Speicher, Loren G., 403 7th St., N. Manchester, Ind. 87, 127
Speicher, Mariana, 1104 Home Ave., N. Manchester, Ind. 125
Speicher, Richard D., R. 1, Windber, Pa. 74, 121, 122, 123, 141
Spencer, Sidney, Box 64, Kimmell, Ind. 10, 74, 159, 162
Sponseller, Harry E., Etna Green, Ind. 87
Spurgeon, Jesse, R. 3, Winamac, Ind. 136
Stackhouse, Hubert L., 364 W. 7th St., Auburn, Ind. 74
Stark, Eleanor, R. 1, South Whitley, Ind. 109, 134
Statler, Harold B., 106 W. Front St., Mt. Morris, Ill. 74, 120, 122, 123
Stauffer, Margaret, 407 S. Division, Polo, Ill. 97, 122
Stauffer, Ruth, 120 So. Pine St., Sebring, Fla. 109
Stavrook, Shirley, Box 98, DeGraff, Ohio 74, 122, 139, 144
Stebbins, Barbara, 539 W. Madison, Gibsonburg, Ohio 109, 123, 138, 145
Stebbins, James R., 539 W. Madison, Gibsonburg, Ohio 87, 131, 141, 144
Steele, Grace, R. 3, Walkerton, Ind. 109
Steiner, Richard, R. 2, Russiaville, Ind. 87, 137, 141
Stern, A. Lloyd, R. 1, Bluffton, Ind. 109, 163
Stern, Violet, 660 Pine River Rd., Midland, Mich. 95
Stiles, Keith E., R. 1, Plymouth, Ind. 74, 116, 126
Stine, Claire, R. 4, Goshen, Ind. 92, 120, 136, 141, 150, 163
Stinebaugh, J. Richard, 211 Berkley Rd., Indianapolis, Ind. 87
Stocksdale, Ruth, R. 3, Union City, Ind. 109, 122, 132
Stoffer, Iraleen, R. 1, Peru, Ind. 74

Stone, Barbara, 502 College Ave., N. Manchester, Ind. 96, 128
Stoner, Glenna, R. 1, New Lebanon, Ohio..74, 123, 129
Stoner, Robert, R. 7, Box 78, Anderson, Ind. 109, 122, 127, 144
Stoner, Susie, R. 7, Box 78, Anderson, Ind.....87, 121
Stong, Alan Leon, 1424 Union, Lafayette, Ind. 109, 123, 133, 141
Stotts, Phil, 1018 S. 7th St., Goshen, Ind. 109, 150, 157, 163
Strahan, John, 513 S. Hig, Arcanum, Ohio.... 74
Strycker, Guenevere R., R. 2, Macy, Ind. 41, 87, 131
Strycker, E. Philip, R. 2, Macy, Ind. 109, 123, 141
Studebaker, Hilda, Ossian, Ind....109, 133
Studebaker, Mary Ann, R. 1, Union, Ind....109
Stutsman, Barbara, Box 178, Tonasket, Wash. 79, 87, 137
Stutsman, Merle B., 135 White, Canton, Ill.....94, 125
Sullivan, John, 108 E. Hill St., Wabash, Ind. 109, 158
Sullivan, Wilbert, 1104 Home Ave., N. Manchester, Ind. 93, 98, 127
Summe, Tommy, Silver Lake, Ind....100, 116
Swank, Margaret, Wolcottville, Ind.....109, 134, 143
Swank, Robert, R. 1, Bremen, Ind....87, 123
Swank, Theron, R. 1, Huntington, Ind.....88, 122, 126
Swanson, Mary Lou, Atwood, Ind....110, 123
Swihart, Danny D., 710 Cleveland, Elkhart, Ind..... 97
Swihart, Tom, 2120 Broadmoor, Elkhart, Ind. 93, 116, 126, 131
Swihart, Vivian, R. 1, Wabash, Ind....88, 122, 123
Swinger, James, Box 77, Pittsburg, Ohio....134

Tait, Donald, R. 2, White Pigeon, Mich....110, 134, 141, 145
Talley, Rosalie, 480 N. 32nd St., Decatur, Ill. 110, 122, 129
Taylor, Zola, R. 1, Dunkirk, Ind.....110, 129, 140, 145
Teeter, Ruth Ann, 832 S. Humphrey, Oak Park, Ill....100
Theobald, Sterling, Strongfield, Saskachewan, Can. 100
Thomas, Mary, West Middleton, Ind....74, 127
Thomas, Russel, R. R. 4, Warsaw, Ind....110
Throne, Paul, Jr., 402 Lafayette St., Montpelier, Ohio 45, 75
Timmons, J. Daniel, R. 1, New Paris, Ohio....110, 134, 141
Timmons, Mary R., R. 1, New Paris, Ohio.....110, 134
Tippy, Gene R., 929 Main St., Rochester, Ind.....
Tomlonson, John D., R. 2, Bristol, Ind....94, 123
Townsend, Barbara, Box 53, Cutler, Ind. 94, 124, 129
Traughber, Iva, 393 E. Marietta, Decatur, Ill. 110, 122, 132
Trent, Maxine, 156 S. Gifford, Elgin, Ill.....94, 124
Trexler, Edward, Peru, Ind....88, 150
Trost, Donald, W. Monument Ave., Pleasant Hill, Ohio....110
Turner, James, Roann, Ind....144
Turner, Mary Jo., R. 4, Auburn, Ind.....92, 145, 147
Tyler, James W., 619 Franklin, Troy, Ohio 110, 123, 168

Ulery, Dean, Shipshewana, Ind....110
Ulery, Denver, 714 Washington St., Wenatchee, Wash. 88, 116, 119, 137
Ulery, Nelda, 714 Washington St., Wenatchee, Wash. 98, 123, 128, 129, 141
Ulrey, Linda J., R. 2, N. Manchester, Ind.....110, 135
Ummel, D. Eldon, R. 1, Claypool, Ind. 98, 150, 163, 164
Ummel, Richard L., R. R., Claypool, Ind....101
Umphlet, Zayda M., 416 "A" St., LaPorte, Ind. 88, 127
Underhill, Colleen, 313 S. Main, Columbia City, Ind....88, 129, 145

Valencourt, Roy, R. 1, Spring Lake, Mich....88, 123, 132, 141
Van Dyke, Edna R., R. 1, Beaverton, Mich. 110, 135, 140, 145
Vaniman, Rowena, Girard, Ill....75, 128, 145
Van Tilbury, Dean L., 304 E. Jefferson, Columbia City, Ind....75, 138, 145
Via, Jeanne E., 524 S. Pearl, Covington, Ohio 110, 122, 130, 134, 136, 167
Voorhees, Peggy, 600 Fulton St., Rochester, Ind. 110, 130

Wade, Martha, R. 3, LaGrange, Ind....110
Waggy, Arlie, 723 N. Mill, N. Manchester, Ind. 75, 130, 141
Wagoner, Mary A., R. 4, Delphi, Ind. 110, 122, 127, 135
Wagoner, Opal, 1828 Frances, Elkhart, Ind.... 88
Wagoner, Ralph, Mulberry, Ind....88, 123
Wagoner, Robert, 3832 W. Fulton St., Chicago, Ill. 110, 134
Wait, Jerome, R. 5, Columbia City, Ind....88, 117
Waite, Glen, 169½ Falls Ave., Wabash, Ind.... 75
Walker, Billy J., Box 178, Claypool, Ind.... 97
Walter, Franklin B., 316 West Spring, LaGrange, Ind. 99
Walton, Gloria J., 2019 S. Main St., Elkhart, Ind. 99, 124, 138, 140, 142
Walton, J. Bob, 111 S. Maple Ave., Warsaw, Ind. 88, 126, 150, 153, 170
Ward, John, R. 5, Lebanon, Ind....110, 132
Warner, Carolyn, 306 W. Second St., N. Manchester, Ind. 110, 144
Warner, Donald, R. 3, Auburn, Ind....75, 161
Warner, Roger, R. 3, Box 383, Knox, Ind.....110, 126
Weaver, James C., 601 N. Wayne, N. Manchester, Ind. 9, 75, 159, 160, 164
Weaver, Kathryn, 222 Elm St., Wabash, Ind.... 92
Weaver, Mark, 1115 Mill St., Midland, Mich...75, 115
Weaver, Marlin, 576 N. East St., Wabash, Ind. 41, 141
Webb, Floyd L., 212½ E. Main St., N. Manchester, Ind. 75
Weber, Jane, R. 1, Box 91, Huntington, Ind....134
Weddle, I. Leroy, Girard, Ill....88, 120, 131
Weick, Robert, 2110 Ontario, Ft. Wayne 6, Ind....88, 122, 132, 133
Weimer, Robert, 719 N. Sycamore, N. Manchester, Ind. 110, 117
Weitzel, Ardith, Laketon, Ind....110, 127
Weldy, Gilbert, 2101 Prairie St., Elkhart, Ind. 53, 58, 75, 114, 115, 118, 119, 124, 150, 157, 168
Wells, Charles, R. 1, Roann, Ind....
Welte, Robert, R. 1, Monon, Ind....127, 133, 134
Wendel, Donna, 302 Wayne, South Whitley, Ind...110
Werking, Phil, N. Manchester, Ind.... 88
Werking, Vernon, Ft. Wayne, Ind....
White, Norma, 1641 S. California Blvd., Chicago 8, Ill....110, 140
White, Roy, 1641 S. California Blvd., Chicago, Ill. 110, 133
Whitehead, Donald D., R. 1, Warsaw, Ind....110
Whitehead, William Dean, New Paris, Ind....76, 125, 166
Wieland, Ray, 317 Oak St., Freeport, Mich.....76, 134
Wilcox, Robert, 404½ E. Second St., N. Manchester, Ind. 88, 116
Wilhelm, Chester R., Twelve Mile, Ind....110
Will, Cosette, 3560 Congress, Chicago 24, Ill....110, 120, 123, 129
Williams, Herbert, 3416 Springle Ave., Detroit 14, Mich....95, 117, 133
Williams, Roger A., R. 2, Plymouth, Ind.... 88
Williams, Shirley, 629 N. Drake, Fullerton, Calif. 99, 122, 134
Willis, Alma Louise, 5910 S. Michigan, South Bend, Ind....110, 132, 135
Windmiller, Arthur, 106½ S. Mill, N. Manchester, Ind. 161, 164

Windmiller, Cloid, 407 E. 4th St.,
N. Manchester, Ind. 88
Winebrenner, David, R. R. 4,
Albion, Ind. 95, 130, 136
Witt, Martha, 4061 W. 158th St.,
Cleveland 11, Ohio.....94, 121, 122, 144
Wong, Alberto, Canton, China.....
Wong, Larry, 1033 D. St.,
Fresno, Calif. 88, 123, 150, 170
Wort, Eugene, North Liberty, Ind.....93, 145, 150
Wright, Janet, 304 W. Main,
N. Manchester, Ind. 110
Wright, William, Box 34, N. Manchester, Ind.....
Wysong, Robert D., Pittsburg, Ohio.....76, 164, 168

Yager, Patricia I., Beaverton, Mich.....129
Yeager, Helen, 509 E. 9th St.,
N. Manchester, Ind.....38, 41, 87, 89, 122, 140
Yoder, Carl W., New Paris, Ind.....110, 132
Yoder, Lydia Mae, Box 477,
New Paris, Ind.....76, 123, 129
Yohn, Russell W., 324 Washington St., Elgin, Ill..... 89
Yohn, Wilbur J., 324 Washington St.,
Elgin, Ill. 76, 122, 123, 127, 132, 158, 170
Yost, Francis, New Lebanon, Ohio.....89, 131
Young, Gwenlyn E., Porter St.,
Warsaw, Ind. 111, 140
Yunker, Bernita, R. 1, Bringhurst, Ind.....111, 127

Zartman, Paul, 812½ Main St., Rochester, Ind..... 89
Zimmerman, Calvin, 434 S. Alvens,
Lombard, Ill. 111, 122, 141
Zook, Richard, Woodburn, Ind..... 76
Zook, Vivian L., Elkhart, Iowa.....111, 122, 144
Zook, Wayne B., 902 E. Market,
Nappanee, Ind. 76, 120, 121

1949
AURORA
ADVERTISORS

FORD

SALES AND SERVICE

CLIFF SNYDER
MOTORS

Genuine Ford Parts

Phone 34

BIG FOUR ELEVATOR

Grain, Feed, COAL, Seeds, Etc.

North Manchester, Indiana
Telephone 160

COMPLIMENTS OF

BETTY JANE'S
BEAUTY SHOP

KREIS GROCERY

WATCH FOR THIS
SPACE IN THE 1950
AURORA

HIPPITY HOP CAFE

SHORT ORDERS and MEALS

Just North of the College

NORTH MANCHESTER
CREAMERY

Quality Dairy Products

Phone 330 207 South Sycamore
North Manchester, Indiana

BUTCH'S MEN'S STORE

"THE HOME OF ADVERTISED BRANDS"

▼

Lee "Water-Bloc" Hats

Van Heusen Shirts

Westminister Socks

Lamb Knit Sweaters

Squire Slacks

Simpson "Made To Measure" Clothes

▼

WABASH, INDIANA

J. W. (Butch) Howard

J. W. (Butch) Howard

CHICAGO TRANSFORMER DIVISION

ESSEX WIRE CORPORATION

•

MANUFACTURERS OF ELECTRICAL TRANSFORMERS AND COILS

•

NORTH MANCHESTER INDIANA

OPPENHEIM'S

IN NORTH MANCHESTER

Since 1875

FOR . . . .

Diamonds - Watches

Silverware

Costume Jewelry

Watch Repairing

It's

CROWNOVER'S
JEWELRY

COMPLIMENTS OF

JACK PINNEY

CHEVROLET DEALER

ACE HARDWARE

Gift Items
Sporting Goods

107-109 N. Walnut St. Phone 66
NORTH MANCHESTER

SAM'S RESTAURANT

THE

SPARTANS

EAT

HERE

604 West Main

Phone 581

NORTH MANCHESTER

Best of Success to the Graduates of the Class of 1949

●

THE NEWS JOURNAL

NORTH MANCHESTER

●

E. B. Dunlavy
Business Manager

Roland Schmedel
Editor

QUALITY
CLEANERS

▼

HERB PRISER

▼

505 College Ave. Phone 325

M. WILE & SONS
DEPARTMENT STORE

"It's Worth Your While To
Shop at Wile's"

ROCHESTER, INDIANA

COMPLIMENTS

LARRY'S FURNITURE
AND
APPLIANCES

ROCHESTER, IND.
Phone 162

J. K. LAUTZENHISER
& COMPANY

Fancy Groceries
Home Killed Meats
Frosted Foods

DELIVERIES DAILY

Phone 85 129 Main St.

ACE STORE
at
WARSAW, INDIANA

✣ ✣ ✣

"Ace Sets the Pace"

✣ ✣ ✣

POTTENGER
HARDWARE

COMPLIMENTS OF

THE INDIANA LAWRENCE
BANK & TRUST COMPANY

Member of Federal Reserve System

✣ ✣ ✣

Total Assets Over $5,000,000

L. J. YODER

114 N. Walnut

North Manchester, Ind. Phone 673

▼

INSURANCE

Fire Bonds Casualty Automobile

COMPLIMENTS OF

SHIVELY'S DAIRY

▼

Homogenized Milk

Serves the College

▼

209 South Mill Phone 14

THE

WARNER ELECTRIC BROODER

like Manchester College,
is "Tops"

THE WARNER BROODER AND
APPLIANCE COMPANY

N. MANCHESTER, INDIANA

L. P. URSCHEL & SON

DEPARTMENT STORE

Manchester College Students, Professors, Alumni, and Patrons . . . . "We Appreciate Your Friendship"

Dry Goods - Hardware
Footwear - Floorcoverings
Draperies - Notions

Phone 94 206 E. Main
NORTH MANCHESTER, INDIANA

MORRIS

5c and 10c to $1.00 Store

●

Ever Striving
for
Better Service

●

NORTH MANCHESTER, INDIANA

PRISER AUTO SALES

DeSoto Plymouth G-M-C Trucks

Quick, Complete Repair Service

24 Hr. Wrecker Service

✣ ✣ ✣

NORTH MANCHESTER
Member of AAA

801 W. Main

Day Phone 361
Night Phone 347

SCHEERER'S BOTTLING WORKS

Bottlers of Quality Pop

Orange
Root Beer
Lemon
Lemon Lime
Cream Soda

Grapefruit
Lithiated Lemon
Chocolate Milk
Raspberry
Chocolate Soda

Orange Pineapple
Ginger Ale
Fruit Punch
Strawberry
Cherry

All Fine Flavors

87 E. MARKET STREET WABASH, INDIANA

COMPLIMENTS OF

KOTHE, WELLS & BAUER CO.

INDIANAPOLIS, INDIANA

KO-WE-BA

PRODUCTS

Distributors

KO-WE-BA Wholesale House

WABASH, INDIANA

Quality Supreme

Winona Dairy

RALPH R. HANEY, Prop.

VISIT OUR BEAUTIFUL NEW DAIRY BAR

FOR PASTEURIZED DAIRY PRODUCTS

WINONA LAKE, INDIANA PHONE 385

NOAH BAKER

Shoe Rebuilding - Saw Filing
Lawnmower Grinding

705 N. MILL N. MANCHESTER

COMPLETE BINDING SERVICE

REBIND:

- Library Books
- Bibles
- Hymnals
- Dictionaries

BIND:

- Magazines
- Newspapers
- Term Papers
- Theses

THE HECKMAN BINDERY

NORTH MANCHESTER, INDIANA

BURR'S

Warsaw's
Modern Department
Store

NATIONALLY ADVERTISED
MERCHANDISE

In North Manchester It's

WING'S FLOWERS

For All Occasions

"From The Cheapest That is Good To
The Best That is Mined"

RANDALL FUEL COMPANY, INC.

Miners And Shippers

DETROIT CINCINNATI ATLANTA

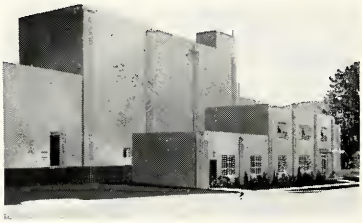

REGAL FRUIT CO.
TONASKET, WASHINGTON

"RFC" brand APPLES
Growers, Packers, Storage
Carlot Shippers Only

Phone or Wire
DEWEY STUTSMAN, Mgr.
Class of 1934

THE UNITED STATES
CHEMICAL COMPANY

Liquid Soaps
Cleaning Specialties
Disinfectants
Insecticides
Floor Finishes
Janitor Supplies and
Equipment

GREENVILLE, OHIO

MARK TWAIN SHIRTS
FREEMAN SHOES
SUPERBA TIES
LEE HATS

Arrow Shirts ● **Ties**
Shorts ● **Handkerchiefs**

We feature nationally advertised brands of clothing, shoes, and furnishings. Sport coats, slacks, raincoats, and luggage.

You'll find these and also many other wearables here at Brady's, where you are always welcome.
Suits from $35.00 Slacks from $6.95
Sport Coats from $18.95

COME IN AND LOOK AROUND

Brady's
THE STORE FOR MEN

We are proud to have furnished Manchester College with new black and gold band uniforms.

Unit Monthly Tests
For Elementary Grades

●

COMPLIMENTS OF

BUREAU OF TESTS
MANCHESTER COLLEGE

●

Semester End Tests for
High School

HOOVER
POULTRY FARM AND
HATCHERY

U. S. Certified White Leghorns

ROBERT HOOVER '38
3 miles south of N. Manchester

Hudson Automobiles
International Trucks

BOLINGER
FARM EQUIPMENT
SALES SERVICE

"The Shop That Tops Them All"
Phone 785 N. Manchester

"The Shop That Tops Them All"

CITY GLASS SPECIALTY CO.

Jobbers and Distributors

• • •

2124 S. Calhoun St.,

FORT WAYNE 6, INDIANA

COBLENTZ & SON

Allis Chalmers - Sales and Service

New Idea - Farm Equipment

LIBERTY MILLS, INDIANA
Phone 18R6

Pick of the Orchard

Peachy,
Luscious,
Elbertas!

If you cannot purchase this in your home town—write us—P. O. Box J. S., Chicago (90)

Sexton
Quality Foods

D-23

WESTAFER'S SERVICE STATION

MILL and MAIN

Phone 710

"Bring Your Car Up To Standard"

"Financial stability builds and preserves character"

▼

FIRST NATIONAL BANK

IN WABASH

STEPHENSON'S

Ladies' and Children's Ready-to-Wear

WARSAW, INDIANA

Compliments of

WABASH PRODUCE COMPANY

Wholesale Fruits and Produce

▼

Corner of Allen and Canal

Phone 1071 Wabash, Indiana

HALL'S
CUT RATE
DRUG STORE
"RELIABLE PRESCRIPTIONS"

Magazines — Candy
Sheet Music — Stationery
Fountain Service — Gifts

212 East Main — Phone 195

EFFIE'S TEA ROOM

I cater to Banquets and Parties
by Appointment

Delicious Home Cooked
Food

104 E. Second St.

BROTHERHOOD MUTUAL LIFE
INSURANCE COMPANY

Home Office — Fort Wayne, Indiana

Legal Reserve — Non-Assessable

Protection and Security for Loved Ones

"Bear ye one another's burdens and so fulfil the law of Christ"
Gal. 6:2

COMPLIMENTS OF

THE
CYCLONE MFG. CO.

"Modernized Poultry
Supplies"

URBANA, INDIANA

STYLE SHOP

Complete Line of Children's
and Women's Wear

Phone 45 — 103 Walnut St.
North Manchester - Warsaw, Ind.

NEARLY EVERYBODY WHO READS
READS NEWSPAPERS EVERY DAY

▼

WABASH PLAIN DEALER
and
TIMES STAR

▼

OVER 7,000 A. B. C.
Net Paid Circulation

N. MANCHESTER
FARM BUREAU
ELEVATOR

Grain - Feed - Seed
Feed Grinding and Mixing
Fence Posts and Fertilizer
Coal - Field Tile

Phone 135
NORTH MANCHESTER

N. MANCHESTER
FARM BUREAU
LUMBER YARD

Brick - Cement - Lime
Hardware - Roofing Paint
Millwork

Native Lumber

Phone 4
NORTH MANCHESTER

COMPLIMENTS OF

SHELLER HOTEL

NORTH MANCHESTER

GAS - OIL - SERVICE

SUNNYSIDE SERVICE

Junct. 13 & 114 Phone 761R2
N. MANCHESTER

CO-OPS CAN'T PROFITEER

MANCHESTER CO–OP

704 N. Walnut

Groceries, Meats, Produce
Frozen Food Locker Service
Appliances

Share in a Common Enterprise

COMPLIMENTS OF

BRENNAN'S DRUG STORE

WARSAW INDIANA

THE BARNHART–VAN TRUMP CO.

ROCHESTER, INDIANA

STATIONERY LETTERHEADS

MAGAZINES PAMPHLETS

BUSINESS FORMS

CARDS - PLACARDS - BOOKLETS

●

Write for some samples of our work. We will submit estimates and layouts at your suggestion.

Carrying your messages . .

NORTHERN INDIANA TELEPHONE COMPANY

Books Gifts Toys

ARMSTRONG'S ELECTRIC

General Electrical and Universal Appliances

Phone 246 North Manchester, Ind.

RAMSEY'S GROCERY

For Those College Snacks Groceries and Soft Drinks

Open until 10:00 P. M.

Phone 220 Cor. 7th and Wayne

Your Friends and Our Friends Eat At

WALNUT ST. CAFE

106 N. Walnut St.

"Let us serve you our excellent food"

GEORGE

Phone 200

COMPLIMENTS OF

AMERICAN BRATTICE CLOTH CORPORATION

• • •

WARSAW, INDIANA

MERRICK EVANS CO.

Machinery

Tools

Equipment

Supplies

511 West Dewall St.
FORT WAYNE 6, IND.

Sanitation Engineering

. . . Has been our specialty for twenty-nine years. During that period we have built a nation-wide reputation for

PERSONAL, ATTENTIVE SERVICE
and scientifically compounded products such as:

K O L Machine Dishwashing Compound

D LITE For Hand Dishwashing

TEMP Smooth All-Purpose Cream Cleaner

The Dubois Company

Cincinnati 3, Ohio

J. M. LAWRENCE
District Representative

BITTERSWEET POULTRY FARM

White Leghorn Chicks

H. S. EBBINGHOUSE

NORTH MANCHESTER

YOU'RE ALWAYS WELCOME

AT

LANDIS DRUG STORE

WALGREEN AGENCY

Most Complete Line

of

Drugs and Sundries

★

NORTH MANCHESTER

At Your Stationery Store

You can secure fine printed and gift stationery in many beautiful designs and styles, either printed to your order or in stock at

Coleman's Manchester Printing Company

112 East Main Street

MIKE'S STANDARD SERVICE

IN THE LOOP

NORTH MANCHESTER, INDIANA

"A dead stop is better

Than to stop dead"

WITH THE COMPLIMENTS OF

THE

NORTH MANCHESTER

FOUNDRY CO., INC.

▼

Laundry and Heating Stoves

Also

High Grade Grey Iron Castings

▼

NORTH MANCHESTER INDIANA

john snell

WOMEN'S APPAREL

WARSAW - N. MANCHESTER

The New

WIBLE SHOE STORE

Nationally Advertised Shoes
For the Entire Family

Jarman - Acrobat
Sandler of Boston

130 E. Main Phone 318
NORTH MANCHESTER

FREEZE
JEWELRY STORE

Jewelry
Watches
Novelties
Gift Items

"It's Better to Shop at Freeze's Than to Wish You Had"

Next Door to the City Building

ARTHUR'S
PORTRAIT STUDIO

110 Walnut St.

▼

FOR AN APPOINTMENT

Phone 29

COMPLIMENTS OF

HOUSE
OF
HARTER

Athletic Equipment

GOSHEN, INDIANA

FRANTZ
LUMBER CO.

Lumber - Millwork
Lime - Plaster - Cement
Brick
Paint - Hardware
and Plumbing

39 years Courteous Service

Phone 5 North Manchester, Ind.

Cleaning Pressing
SUITS MADE TO MEASURE
Hill, The Tailor & Cleaner
Phone 126-1
Dyeing Repairing

COMPLIMENTS OF

PLAYMORE
RECREATION CENTER

COMPLIMENTS OF

SCOTT STORE

233 So. Miami Wabash, Ind.

"SPORT METZGER"
Mobile Gas Station
THE BEST FOR LESS
Just off the East Edge
of Your Campus
NORTH MANCHESTER

Quality
Paints - Wallpaper

RHOADS - MORGAN
PAINT COMPANY

213 E. Washington St.
FORT WAYNE, INDIANA

"The Handy Downtown Paint
and Wallpaper Store"

PAUL A. BEAM

Representative of
The Equitable Life
Assurance Society of the
United States

115 E. Main St.
N. MANCHESTER, INDIANA

Telephones:
Bus. 221 - Res. 519

FAUROT'S GROCERY
AND MEATS

"The Complete Food
Market"

Fresh Fruits - Fresh Vegetables
Frozen Food - Ice Cream
Home Killed Meat

"We Deliver"

214 E. Main St. Phone 291
N. MANCHESTER

The
Harting Furniture Co.

The Friendly Furniture Store

N. Manchester, Ind. Phone 593

Western Auto Associate Store

RALPH R.
BAGOTT
Co.
NORTH MANCHESTER

ADVERTISING DIRECTORY

Ace Hardware 187
American Brattice Cloth Corp. 205
Armstrong's Electric 204
Arthur's Portrait Studio 208

Noah Baker 195
Barnhart-Van Trump Co. 204
Paul Beam 210
Betty Jane's Beauty Shop 184
Big Four Elevator 184
Bittersweet Poultry Farm 206
Bolinger Farm Equipment 197
Brady's 197
Brennan's Drug Store 203
Brotherhood Mutual 201
Bureau of Tests 197
Burr's 195
Butch's Men's Store 185

Chicago Transformer 186
City Glass Specialty Co. 198
Coblentz & Son 198
Coleman's 206
Crownover's Jewelry 187
Cyclone Mfg. Co. 201

Dubois Co. 205

Effie's Tea Room 201

Faurot's Grocery 210
First National Bank 199
Frantz Lumber Co. 209
Freeze Jewelry Store 208

Hall's 201
Harting Furniture Co. 210
Heckman Bindery 195
Hill, The Tailor 209
Hoover Poultry Farm 197
House of Harter 209
Hippity Hop Cafe 184

Indiana Lawrence Bank and Trust Co. .. 190

Ko-We-Ba 193
Kreis Grocery 184

Landis Drug Store 206
Larry's Furniture 189
J. K. Lautzenhiser & Co. 189

Manchester Co-op 203
Merrick Evans Co. 205

Sport Metzer 209
Mike's 206
Morris 5c and 10c 192

North Manchester Creamery 184
North Manchester Farm Bureau Elevator 202
North Manchester Farm Bureau Lumber Yard 202
North Manchester Foundry Co., Inc. .. 207
Northern Indiana Telephone Co. 204
News Journal 188

Oppenheim's 187

Playmore Recreation Center 209
Pottenger Hardware 189
Pinney Chevrolet 187
Priser Auto Sales 192

Quality Cleaners 189

Ramsey's Grocery 204
Randall Fuel Co. 196
Regal Fruit Co. 196
Rhoads-Morgan 210

Sam's Restaurant 188
Scheerer's Bottling Works 193
Scott Store 209
John Sexton 198
Sheller Hotel 203
Shively's Dairy 191
John Snell 210
Cliff Snyder Motors 184
Stephenson's 199
Style Shop 201
Sunnyside Service 203

United States Chemical Co. 196
L. P. Urschel & Son 192

Wabash Plain Dealer 202
Wabash Produce Co. 200
Walnut Street Cafe 204
Warner Brooder and Appliance Co. 191
Westafer's Service Station 199
Western Auto 210
Wible Shoe Store 208
M. Wile & Sons 189
Winona Dairy 194
Wing's Flowers 195

L. J. Yoder 190

ENGRAVINGS IN THIS BOOK BY • INDIANAPOLIS ENGRAVING CO., INC. •

Indeco

SPECIALIZED PLANNING AND ENGRAVING
SERVICE FOR YEARBOOK STAFFS . . .
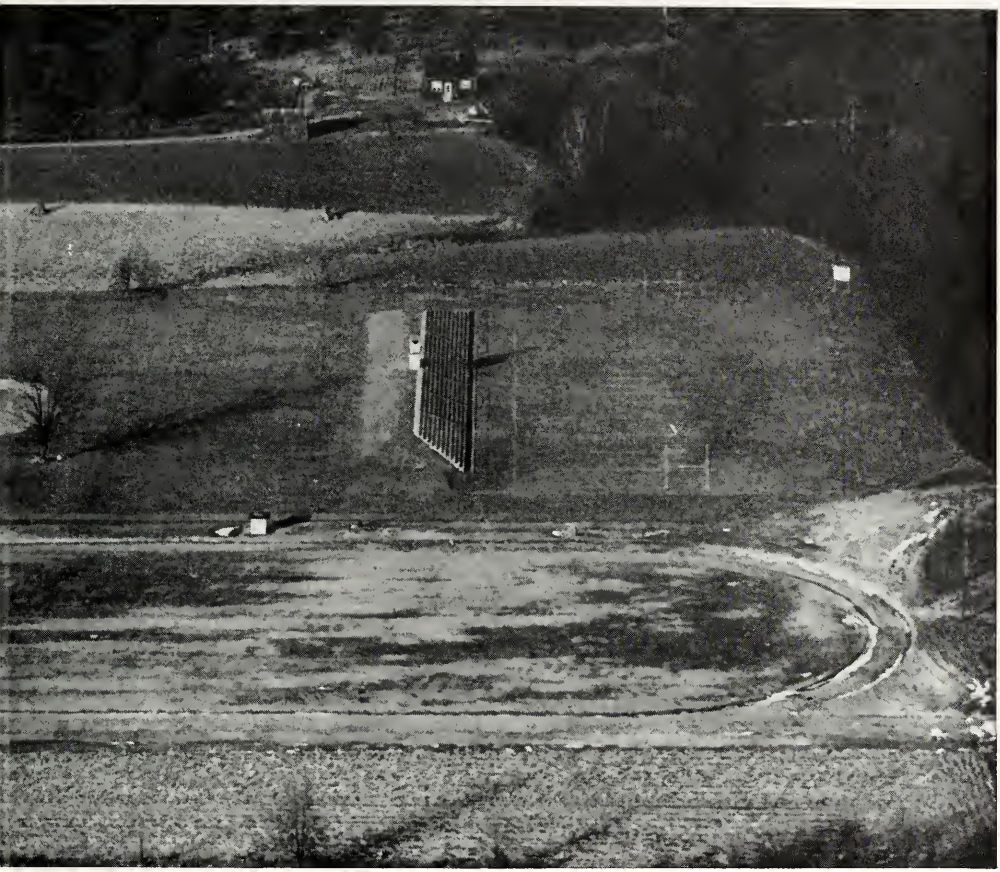
Printed by the Benton Review Publishing Co., Inc., Fowler, Indiana